Gale

1951

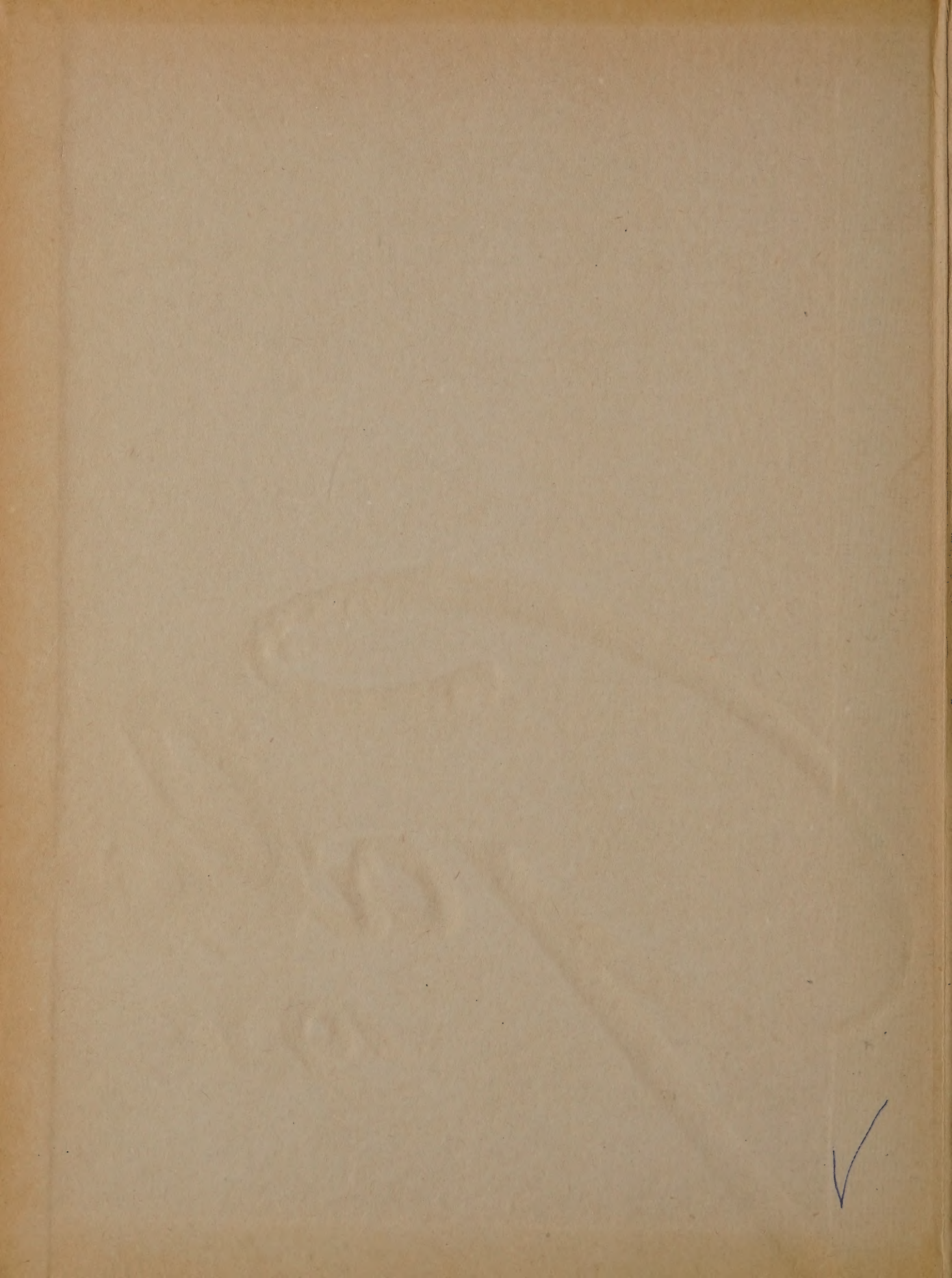

GEN

ALLEN COUNTY PUBLIC LIBRARY
3 1833 02199 5672

GC
977.302
G13KC,
1950

Knox College (Galesburg, Ill.)
The ... Gale

GALE 1951

Knox College

Galesburg, Illinois

Volume LXI

Allen County Public Library
900 Webster Street
PO Box 2270
Fort Wayne, IN 46801-2270

STAFF

Editor . . . . . Molly McLain
Business Manager . . . . . Philo Kane
Picture Editor . . . . . Eleanor Nichols
Art Editor . . . . . Lois Gord

Literary editor, Len Kuchan; sports, Don Hines; fraternities, Fred Peterson and assistants, Nancy Cragwall and Jackie Summers; snapshots, Dick Neumiller; faculty, Barbara Pebler; organizations, Cynthia Kenyon; classes, Mary Fran Nelbach; photographers, Joe Bailey, Davant Mull, Dick Kirkpatrick, and Pat Snook; indexing, Jeneinne Anderson; typing, Pat Kirchner.

CONTENTS

FACULTY 26
SPORTS 40
GREEKS 66
ORGANIZATIONS . 94
CLASSES 124

Knox Memorial Gymnasium

Knox Memorial Gymnasium . . . . the first of the new buildings soon to be a part of Knox. We all watched its construction . . . the seniors praying it would be complete in time, and all of us cheerfully jumping ditches and walking planks to see basketball games while work on the pool and the rest of the building went on. We had a close catastrophe, but prayers were answered; it's complete and marvelous.

Old Main ... in autumn, leaves, and sun

Tuesdays and Thursdays
... after Lincoln Lectures

Taking a break from library time . . .

An early snow covers McCall . . .

They arrive . . . Freshman Week . . . Pumphandle . . . then

Beanies and bows . . . Glamour week . . . Pledge duties

Loafing in front of the "Gizmo"

Fijis feast on Woody . . .

Square dance rage." The bowery..the bowery"

Knox Traditions . . .

The TKE's predicted, and the team came through to "Make an Ass out of Coe" for the Homecoming football victory . . . The Freshmen threw their beanies into the Pep Rally bonfire . . . Phi Gams won the first of the traditional endurance contests, the Sack Race; but the Betas defended their honor by winning the rope pull, and pledge Hamilton was the first man to reach the Phi Delt house with barrel intact.

Homecoming . . .

The clever picture-maps of all the festivities allowed no one from the greenest freshman to the oldest alum to miss a minute of the biggest affair on any campus. New students were swept into everything . . . . met sisters and brothers at fraternity open houses . . . . overheard nostalgic reminiscences at the barbecue and "dinner-at-the dorm" . . . saw the play, went to the dance. It's fun to keep the Knox traditions —1950 Homecoming was the "greatest."

Life in the Shacks

Dogs are definitely a must this season. (above) Betsey and Bill Thompson take time from their tidying up to laugh at their pup. (below) Hostess Mary Strauss plays with "Clinker" while chatting with the Nicholsons.

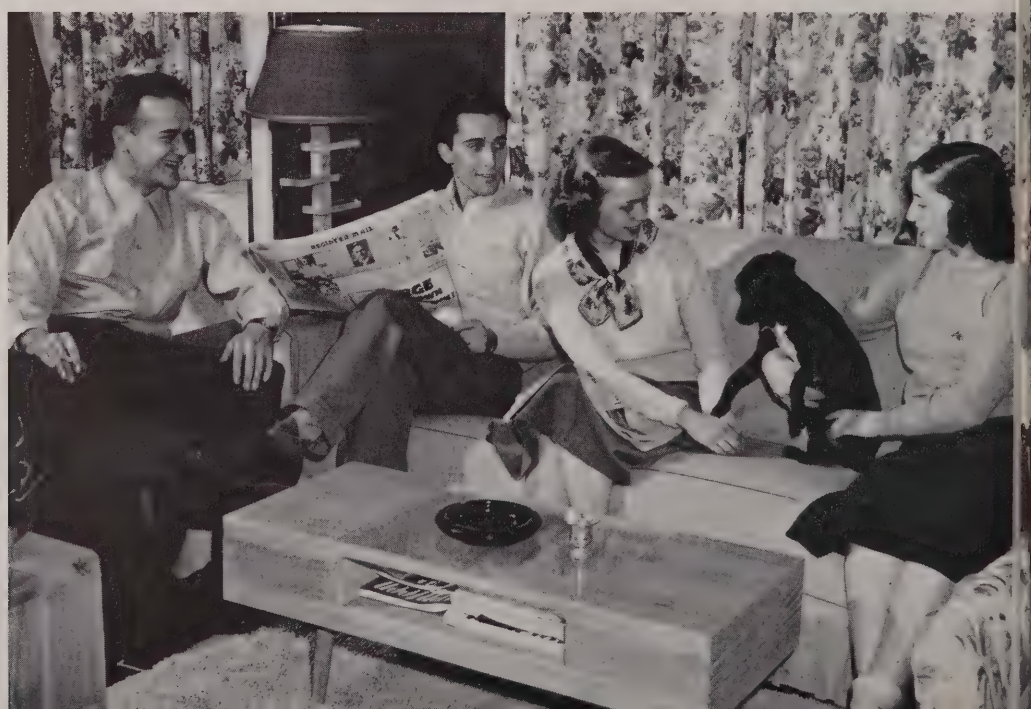

Lundeen is outstanding athlete . . .

Zeke, Snake, Mort, whichever of his nicknames we call him, was the first man chosen to receive both the coveted athletic awards, the Outstanding Senior and Most Valuable Player awards in football, plus being all-conference quarterback. He is shown here holding the Hunter Trophy which means Ken Lundeen, all around athlete, scholar, and great guy.

Finley Lecture Series

The Finley Foundation fund this year was used by the International Relations Club to serve the most timely purpose of informing students and Galesburg citizens on the growing problem of Germany. Four prominent lecturers spoke to us on this subject introduced in the first address by Kurt von Schuschnigg (pictured below), ex-Premier of Austria.

When Christmas rolls around, you can just feel it in the air. You can see it in the way people are bustling around; you can smell it and taste it in a wonderful Christmas dinner, and you can hear it outside your window when carolers' voices echo festively from the snow through the cold air of a winter night.

Formal dinner at Whiting . . . Caroling

Chairman Cord and her committee did wonders for the Galesburg Armory—the atmosphere of an old English street scene permeated the big, stark room for the K.A.W.S. Christmas formal, "The Yuletide Balle." The ceiling was made low and the room was filled with the yellow glow from huge street lamps and the mellow music of Brad Williams' orchestra.

The Christmas Prom . . .

First of the Season . . .

We dance to Brad's music . . .

"Coffee up" at the Geep . . .

Caught the waitresses in a serious mood

Doctor Heighway, Bill Ogden, Nurses Jean Gauger and Donna Hennecke

Patch him up for the next game

Battalion Sponsor, Bobbie Stout

Company Sponsors, Molly McLain, Eleanor Nichols, Charlene Hiatt

Swede Roskam, Ellie Nichols
Bobbie Stout, Ken Lundeen

• Military Ball

The suspense was ended the night of the impressive Military Ball, when all eyes watched Carol Wessling come down the aisle and present a bouquet of roses to the new battalion sponsor, honorary Lieutenant Colonel, Bobbie Stout. Out of ten nominees Bobbie was chosen to reign at the Ball. Chairman, Dick Fleming, then announced that Molly McLain was elected as honorary captain and sponsor of company A; Ellie Nichols, company B; and Char Hiatt, company C. After presenting these certificates of honorary rank, Colonel Lockett decorated "Swede" Roskam and Jim Powelson with the two Chicago Tribune medals for military excellence and leadership. Besides receiving the gold medal, "Swede" was twice honored by being appointed cadet battalion commander. One of the purposes of the Mil Ball, of course, was to provide an impressive initiation for the fifteen new initiates into Scabbard and Blade. So to culminate the ceremony they advanced to be formally dubbed by one of the four sponsors.

Cadet Duffy is dubbed (above)

Colonel Lockett decorates Roskam (right)

The arch of sabres (below)

A galaxy of student voices, practiced, practiced, and practiced . . . . the 1950 Campus Sing. Long rows of white shirts or pastel-colored dresses filed down the aisles of Beecher Chapel onto the steps or gathered around the piano on stage . . . . fraternity songs, to semi-classics, to songs from Broadway musicals. We missed the steps of Old Main, though, when rain forced the group inside, for the first non-competitive Campus Sing.

Spring Quarter . . Campus Sing . . then

Senior Chapel and Graduation

Dr. Ira Neifert and Charles Anderson, College Marshall, lead the all-school procession from Old Main to Central Church for Senior Chapel ceremony.

FACULTY

President Sharvy G. Umbeck

A stranger on campus for the first time would find it hard to believe that Dr. Umbeck has been our college president for only two years. He has won the students simply by making them his friends. His sons, Jimmy and Johnny, are both sports fans and being anxious to introduce his family, Dr. Umbeck brings them and their mother, of course, to all the big games. Besides bringing his wife and children to us, the president has often entertained student groups in his home with informal dinners.

With so much intimacy and trust to rely upon, Dr. Umbeck has the vital foundation to carry out all his enthusiastic, ambitious plans for the future of Knox. Ostensibly, the new Memorial Gymnasium proves this most clearly—and impressive proof it is. On Founder's Day, however, as he sketched the near future plans for completing Knox's architectural project for us, we realized that the gym was only a beginning toward a well integrated campus, with modern dorms, a fine arts building, football stadium and on and on.

Important and dazzling as these additions will be, the president forsees an intangible, almost spiritual, growth in Knox College. The growth that occurs in the student body itself as it absorbs a stimulating and thoroughly natural atmosphere. The growth of course must happen, but Dr. Umbeck has already laid the groundwork for providing the atmosphere. The development program with its own staff, the specialized duties of Dr. Peake as Dean of the College, internationally famous speakers on campus, a much improved freshman orientation program—all stepping stones toward a college of even greater national renown.

Vernon L. Welsh, Chicago; President Sharvy G. Umbeck; Kellogg D. McClelland, Galesburg; Mrs. Philip S. Post, Oneida; Nelson W. Willard, Riverside; Ralph D. Stevenson, Chicago; Bertram W. Bennett, Chicago; Richard L. Jones, Tulsa; Quincy Wright, Chicago; Wallace Thompson, Galesburg; Abram J. Powelson, Galesburg; Louis Nielson, Galesburg; Henry S. Taylor, Springfield; Elmer W. Williams, Minneapolis; Rodney L. Stuart, Galesburg; Mrs. Edgar G. Dicus, Wilmette; Mrs. Royal H. Wensberg, Mercer Island, Washington; Harry H. Cleaveland, Rock Island; Willard B. Dean, New York City; Alfred W. Bays, Chicago

• Knox Board of Trustees

The Board of Trustees is vitally important to the security and welfare of Knox College. This group handles the property and financial business of the school and is the ultimate authority on all matters of broad policy. The 25 members of the board are concerned with the over-all picture that Knox presents and such essential matters as long range fund development.

Three of the board members are Alumni Trustees nominated by the Knox Alumni Association for three-year terms. The president of the college is a member ex officio. The remaining 21 are elected by the board itself to serve seven year periods. Meetings are held three times a year; at Homecoming and Commencement in Galesburg, and the January meeting in Chicago. The trustees are not always Knox graduates and at present five members of the board did not attend Knox—an added testimony to their interest in Siwash.

Knox College Trustees are for the most part men and women actively engaged in their own business affairs, and yet they voluntarily give a tremendous amount of their valuable time to the board work. They are very generous in their financial support as well, as is evidenced by the fact that their contributions to the Memorial Gymnasium have totalled $211,396.

Outstanding in service and time spent in building a better Knox are Thomas H. Blodgett, who has been a trustee since 1926, Mrs. Janet Greig Post and Nelson W. Willard who have served since 1925, and Frank M. Lay who has been a board member since 1923, has served as Chairman, and has recently contributed $100,000 for a swimming pool in the gymnasium.

Officers of the Board of Trustees are: President, Sharvy G. Umbeck, Secretary-Treasurer, Kellogg D. McClelland and Chairman, Vernon M. Welsh. Honorary Trustees are Earnest Elmo Calkins and Otto Harbach.

• Dean of the College

Dr. Charles H. Peake, formerly of the University of Michigan, took office at Knox this year as Dean of the College. His duties involve the realization of educational aims and policies, the improvement of instruction and curriculum, and general representation of the college administration. The position of Dean of the College is a newly created one, and Dr. Peake has already shown it to be a valuable innovation.

Largely concerned with faculty personnel and the total conception of the students' entire program in residence, his position differs from those of deans Smyth and Willhite who handle student activities, social life, discipline, dormitories, sororities and fraternities, and the employment service.

In the short time that Dean Peake has been on campus, he has impressed us all with his sincerity of purpose and his enthusiasm for the future development of Knox.

Dean Peake

Dean Willhite

Dean Smyth

Registrar

Rothwell Stephens

Admissions Office

David Robinson, right
Charles Wetherbee, left

Treasurer

Kellogg McClelland

Business Manager

T. N. McClure

Library

Benjamin Richards, Librarian (right)
Warren Morris, Reference Librarian (left)
Dan Hamilton, a student assistant (center)

• Business Administration

Knox's tradition for excellence and stability extends far beyond the academic into the competitive world of business. With the help of the finance committee, Kellogg McClelland, with one eye on the stock market and a constant ear to the ground for sound investments, keeps a firm hand on the college treasury. On the other hand, T. S. McClure deals with the daily business problems which are the concern of every modern institution. This expert guidance has resulted in a college of the highest possible financial stability.

With duties of a strictly collegiate nature Registrar Rothwell Stephens is the man with the grades. Before class standing and grades are considered, however, the prospective Knoxite has come into contact with director of admissions, Dave Robinson, and assistant Chuck Wetherbee personally and through their representative literature and catalogues.

Once admitted, the student may have little contact with the registrar and the admissions office, but the librarians will soon be his frequent helpers, and Seymour Library his "home away from home."

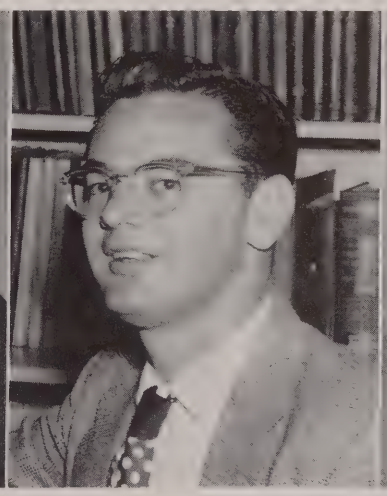

Mrs. Mildred Hoopes; Rudolph J. Fiala; James Eugene Conklin

• Alumni Office

Many students think of our alumni mostly in connection with Homecoming and fraternity Founders' Day dinners. Knox alums, however, have kept a vital interest in college activities and plans as evidenced by the numerous active alumni associations all over the country. These organizations as well as individual graduates are kept in constant touch with Knox through the resourcefulness of our Alumni Office. Gene Conklin, public relations man, personally attends many alumni meetings, while Rudy Fiala uses every channel for publicizing Knox achievements and activities, and Mrs. Hoopes handles alumni correspondence.

The new planetarium . . .

Adamec, A.B., M.A., Ph.D.
Professor of Classics (Bascom)

Baylor, B.A., M.A., Ph.D.
Professor of Music

Brown, A.B., A.M., Ph.D.
Professor of Modern Languages

Atwood, A.B., M.A., Ph.D.
Professor of Sociology

Biddle, B.S.M., M.A.
Professor of Music Education

Bumstead, A.B., Ph.D.
Professor of Psychology

Ballard, B.A., M.S., Ph.D.
Instructor in Political Science

Bielefeldt, B.A.
Asst. Professor of Physical Ed. for Women

Cheetham, B.S., M.S.
Instructor in Geology

Batell, A.B., M.S.
Instructor in English

Boucher, A.B., A.M., Ph.D., L.L.D.
Lincoln Lecturer

Coleman, B.S., M.S.
Instructor in Geology

Baylor, B.A., M.A., Ph.D.
Instructor in Modern Languages

Brandt, B.A., B.S., M.A.
Instructor in Voice, Viola, and Violoncello

Coleman, A.B., A.M., Ph.D.
Professor of Spanish

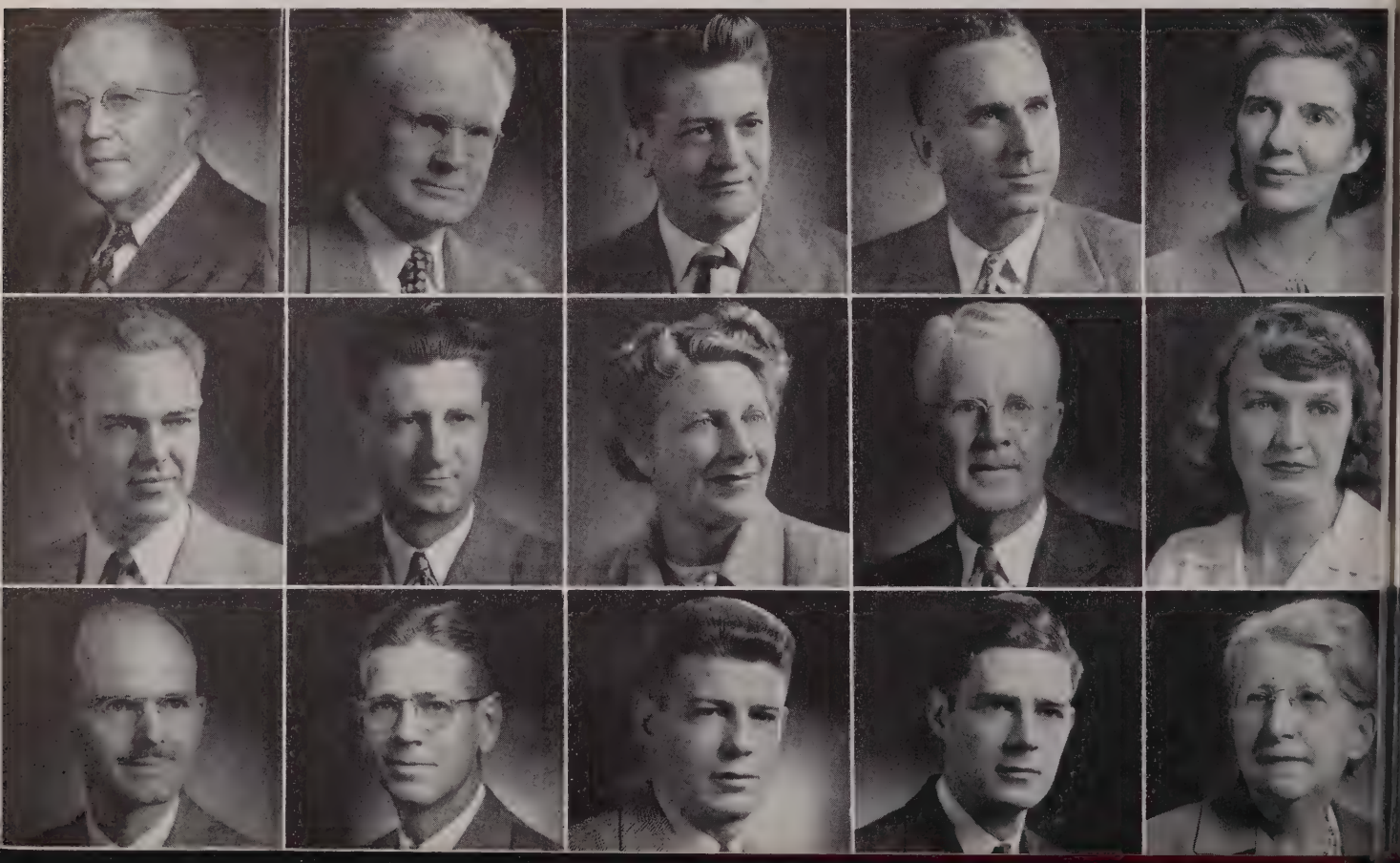

Berquist in the chem lab . . .

ke, A.B., M.A.
ructor in Political
cience

Currie, B.A., M.A.
Instructor in Speech

Davenport, A.B., A.M., Ph.D.
Asst. Professor of English

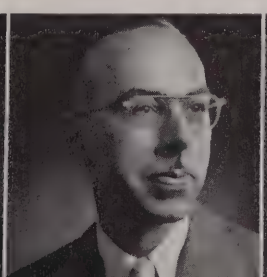

Dibden, A.B., B.D.
Instructor in Philosophy

Downing, B.S.
Instructor in Physical Education

Furrow, A.B., M.A., Ph.D.
Abbott Professor of Biology

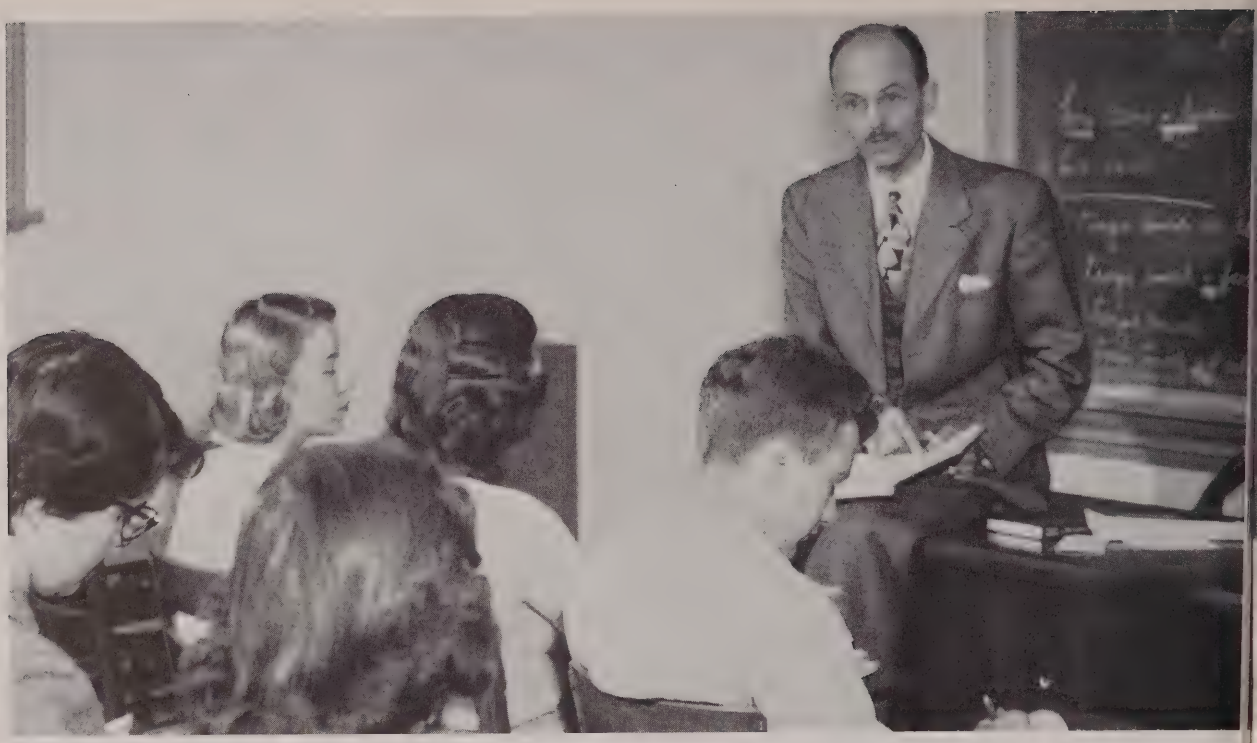

Eight o'clock class . . . obviously

Glixon, A.B., M.A.
Instructor in English

Kurtz, B.S., M.S.
Acting Instructor in Education

Lindstrum, A.B., A.M., Ph.D.
Assistant Professor of Mathematics

Hanson, A.B., M.A.
Professor of Education

LeFevre, A.B., B.D.
Asst. Professor of Religion

Lockett, B.S.
Professor of Military Science and Tactics

Harper, A.B., M.S.
Instructor in Psychology

Leland, A.B., M.A.
Associate Professor of Speech
Director of the Theatre

Lundeen, B.Mus.
Instructor in Piano

Jeffries, A.B., A.M.
Instructor in French

Lerche, A.B., M.A., Ph.D.
Associate Professor of Political Science

McCowen, B.A.
Instructor in Music

Johnson, A.B., M.A.
Associate Professor of Engli

Lindahl, A.B., A.M.
Associate Professor of Modern Languages

McManamon, B.A., M.A.
Associate Professor of Modern Languages

Dr. Neifert . . . the cigar

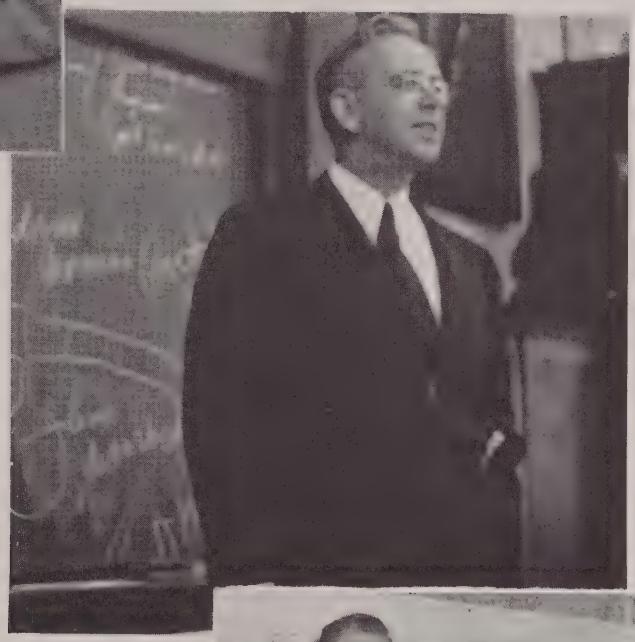

Dr. Furrow . . . the diagrams

ROTC . . . the inquisition

Left to right: Capt. Buxon, Sgt. Stewart, Sgt. Pruessing, Sgt. Nelson.

re, A.B., A.M., Ph.D.
essor of Philosophy

Muelder, B.S., M.A., Ph.D.
Professor of History
Chairman, Council of Tutors

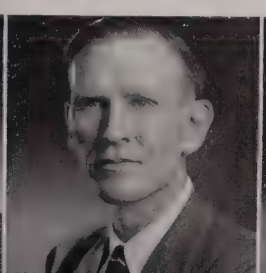

Neifert, B.S., M.S., Ph.D.
Griffith Professor of Chemistry

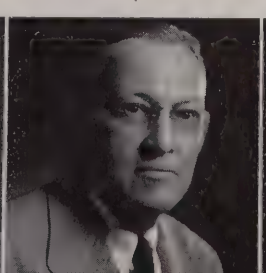

Newcombe, A.B., B.D., Ph.D.
Professor of History
Secretary of Faculty

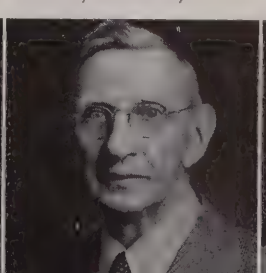

North, B.A., M.A., Ph.D.
Instructor in Sociology

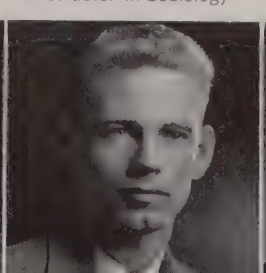

Nudelman, B.S., M.S.
Instructor in Physics

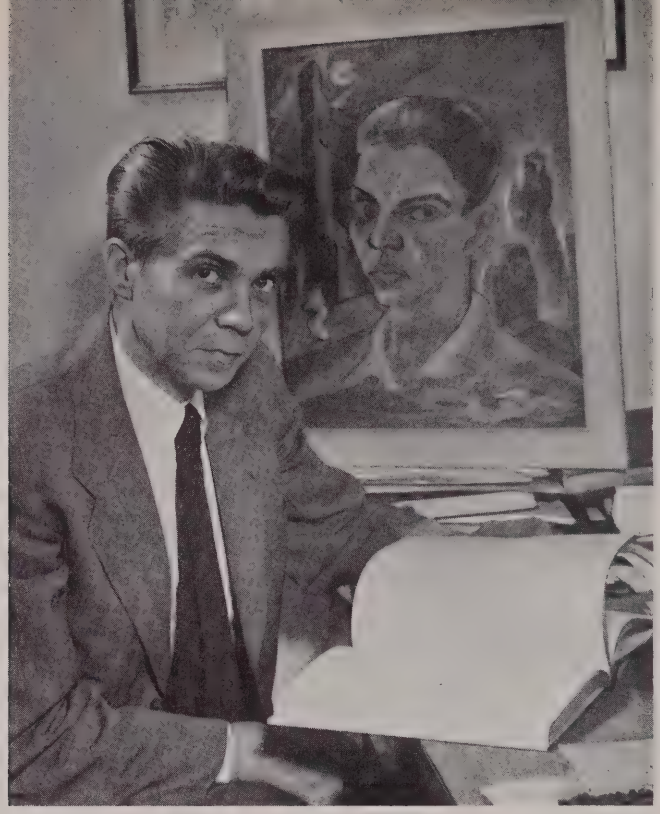

Mr. Peterson . . . self portrait

Peterson, B.S., M.A.
Instructor in Art

Sanville, A.B., A.M., Ph.D.
Instructor in English

Trevor, A.B., M.S.E.
Professor of Physical Education

Pillsbury, B.A., M.C.S.
Instructor in Economics

Sherwin, B.A.
Simonds Professor of English

Turner, B.S., M.A.
Professor of Physical Education

Pletcher, A.B., A.M., Ph.D.
Associate Professor of History

Stipp, A.B., M.A., Ph.D.
Associate Professor of History

Walton, B.A., M.A., M.S., Ph.D.
Abbott Professor of Biology

Plummer, B.S., M.S.
Instructor in Biology

Thomas, A.B., A.M., Ph.D.
Associate Professor of Physics

Wehrle, Mus.B., A.M.
Associate Professor of Organ

Reed, B.S., M.S., Ph.D.
Professor of Chemistry

Tourtellot, B.S.
Instructor in Physical Education

White, A.B., M.A., Ph.D.
Associate Professor of Economics

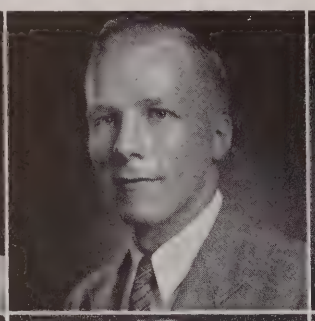

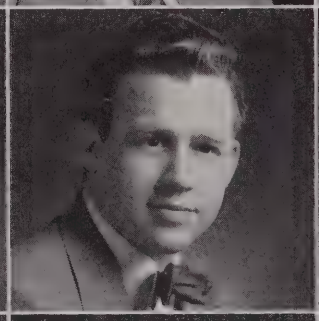

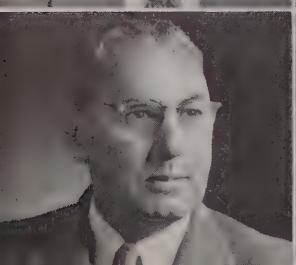

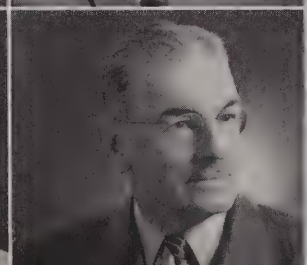

Student teaching—story hour

ilson, B.A., M.A.
sociate Professor of English

Wilson, B.A., M.A., Ph.D.
Professor of English

Wilson, A.B., M.A.
Associate Professor of French

Winchester, Mus.B., Mus.M.
Associate Professor of Violin

Yancey, B.S., A.M.
Instructor in Economics

SPORTS

Dean Trevor, Elery Boynton, Harold Turner, Howard Downing, Jay Thomas

• Coaches

The Siwashers who represent Knox in intercollegiate competition are under the very careful supervision of a coaching staff of five which is headed by Athletic Director Dean Trevor. Coaches Turner, Boynton, Downing, and Thomas complete the staff which, in addition to coaching duties, is charged with the responsibility of directing the men's physical education courses offered by the college.

• K Council

All Knox men who have earned a varsity letter for athletic participation are eligible for admittance into the "K" Council.

Supplementing their important task of coordinating activities toward the development of greater school interest, participation, and spirit, the Council also ushers at athletic contests and extends courtesy and helpfulness to visiting teams.

The Council also entertains athletic hopefuls of high school age who may enroll at Knox.

Row 1: J. Scott, J. Harkness, V. Roskam, W. Ogden, J. Duffy, H. Thompson, J. Lacke, S. Ingersoll.
Row 2: C. Porter, G. Gredell, C. Hoehn, P. Fairman, D. Gunderson, W. Sherrick, D. Rich, K. Lundeen.
Row 3: C. Van Dyke, D. Miller, D. Hill, R. Milner, W. Verner, J. Knezevich, R. Fraser.
Row 4: I. Harlan, W. VanTrigt, R. Hughbanks, D. Braucher, J. Fifield, D. Doolen.
Row 5: D. Albright, D. Trimble, J. Pacey, D. Stroben, J. Conklin, W. Dredge, A. Lechner, R. Hicks.

• Athletic Board of Control

ATHLETIC BOARD OF CONTROL

Standing: H. J. Downing, D. Trevor, C. Van Dyke, H. Turner.
Sitting: R. Hinchliff, K. D. McClelland, J. Knezevich, W. Sherrick, K. Lundeen, A. Walton, H. Thompson.

The Board of Athletic Control at Knox undoubtedly holds more power than any other group in the realm of athletics.

It is this board that determines which men are eligible to receive varsity letters and freshman numerals for collegiate competition. In addition to this important duty the Board also has the responsibility of distributing the funds of the athletic department.

The managing of the intramural athletic program which is so very active at the college is another of the more important functions of the Board.

The Board includes Mr. Hinchliff, representative of the Alumni Association; Mr. McClelland, representative of the Board of Trustees; Dr. Walton, faculty representative; several members of the coaching staff, and five members of the student body who have won varsity letters.

• Wrestling room in the New Gym

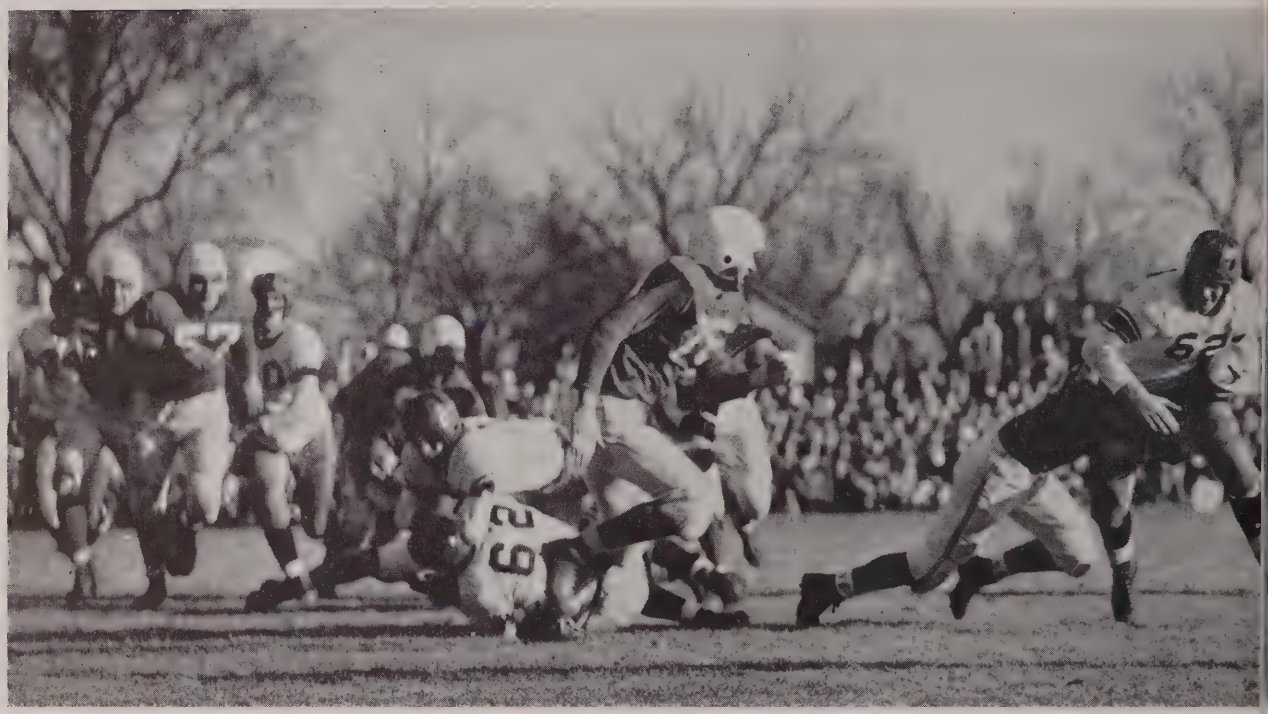

Row 1: D. Albright, K. Lundeen, P. Angeloff, J. Pacey, D. Gunderson, D. Moore.
Row 2: B. Ogden, I. Harlan, J. Lacke, C. Hoehn, W. Verner, D. Braucher.

• Knox Team..Co-Champs

Row 1: R. Trieger, B. Thompson, B. Gorham, B. Hicks, V. Roskam, H. Thompson.
Row 2: J. Harkness, J. Wilkins, J. Knezevich, N. Watson, B. Dredge, P. Fairman.

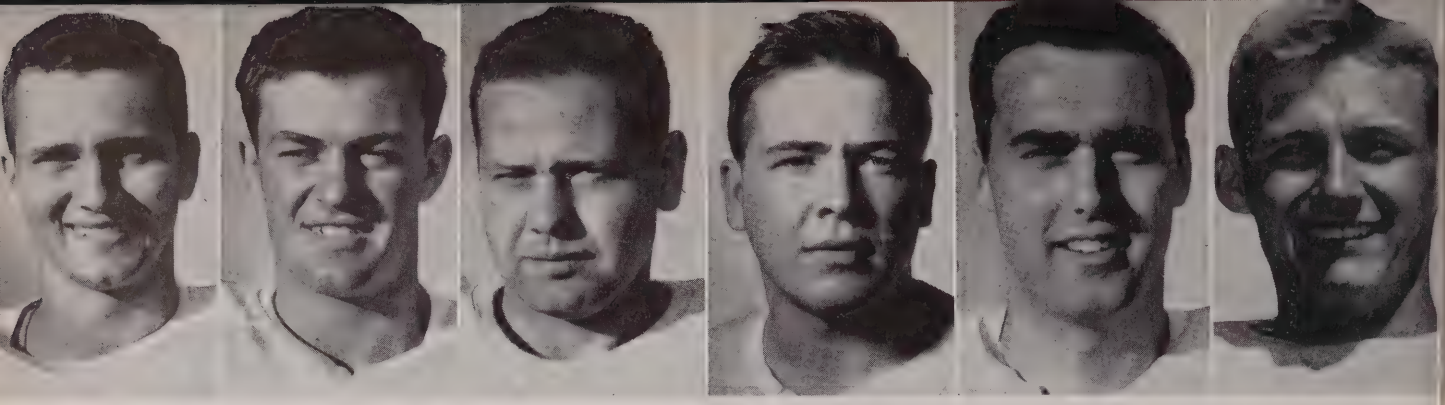

J. Fifield, J. Ingersoll, D. Allen, W. Thompson, D. Stroben, R. Fraser

• Big Four

Lundeen
Hoehn
Fairman
Gorham

Row 1: B. Rootes, J. Cerny, L. Chadwick, D. Gunderson, P. Angeloff, C. Hoehn, J. Lacke, D. Dunsing, J. Pacey.

Row 2: N. Watson, V. Roskam, J. Knezevich, D. Knott, H. Thompson, D. Albright, W. Verner, K. Lundeen, J. Ingersoll, R. Trieger, D. Brown.

Row 3: D. Moyer, A. Siewerth, R. Huggins, D. Clawes, J. Harkness, B. Hicks, B. Ogdon, I. Harlan, R. Fraser, R. Gorham, P. Fairman, C. Howland, H. Turner.

Row 4: B. Holmes, B. Thompson, W. Thompson, J. Wilkin, J. Fifield, D. Stroben, B. Dredge, D. Braucher, D. Allen, S. Crawford.

• Year's Record

Knox 19	Simpson	13
Knox 27	Carleton	20
Knox 33	Lawrence	7
Knox 14	Wabash	14
Knox 7	Beloit	15
Knox 10	Coe	0
Knox 21	Cornell	20
Knox 13	Monmouth	7

When the Siwash gridders pushed over Monmouth last November they not only gained possession of the coveted Bronze Turkey but also lowered the curtain on a season which gave Knox a piece of their first conference championship in eleven years—tying with Coe and Ripon. Losing only one conference game to Beloit, and tying one non-conference tilt with Wabash, the Siwashers, in the words of Coach Harold Turner, "displayed a spirit of cooperation and fine teamwork that gave Knox a truly championship squad."

Four Knoxites were honored with berths on the all-conference team. Fairman, Albright, and Thompson were listed on the first offensive team and Lundeen, whose superb passing and punting got the Siwashers out of many tough spots, received a place on the first defensive team.

Of particular sentimental value to the team were the tremendously inspiring "cheers" of Humphrey, Egbert, and Ichabod—three studious young frogs. Watching the Siwashers attentively from choice perches on the fifty yard-line, these loyal spectators were always in the habit of arriving at their honored places together. Then one Saturday morning in October when the bus was about ready to leave for the Wabash game Humphrey and Egbert appeared alone. Ichabod was nowhere to be seen. When at last the day was over the Siwashers had been able to muster only a 14-14 tie. Now for those who tend to scorn superstitions this might be regarded as coincidental. But when two weeks later all three honored spectators missed the bus to the Beloit game and the Siwashers suffered their only defeat of the season, many of the more reserved collegians began to wonder.

Regardless of the fact that these events might have been coincidental, as long as the "Poppas" of this illustrious trio are fighting for Old Siwash, these faithful frogs will never be allowed to miss another Knox football game.

Left: D. Moyer, D. Hibst, managers.
Right: D. Albright, H. Thompson, co-captains.

Row 3. Dean Miller, Berk Johnson, Nelson Hanks, Ken Lundeen, Dean Hill.
Row 2. Gene Anderson, Bob McFarland, Dean Doolen, Ivan Harlan, Max Allard, Bill Dredge.
Row 1. Jim Conklin, Bill Sherrick, Dave Luper, Tom Taylor, Jack Pacey, Don Albright, Phil Angeloff.

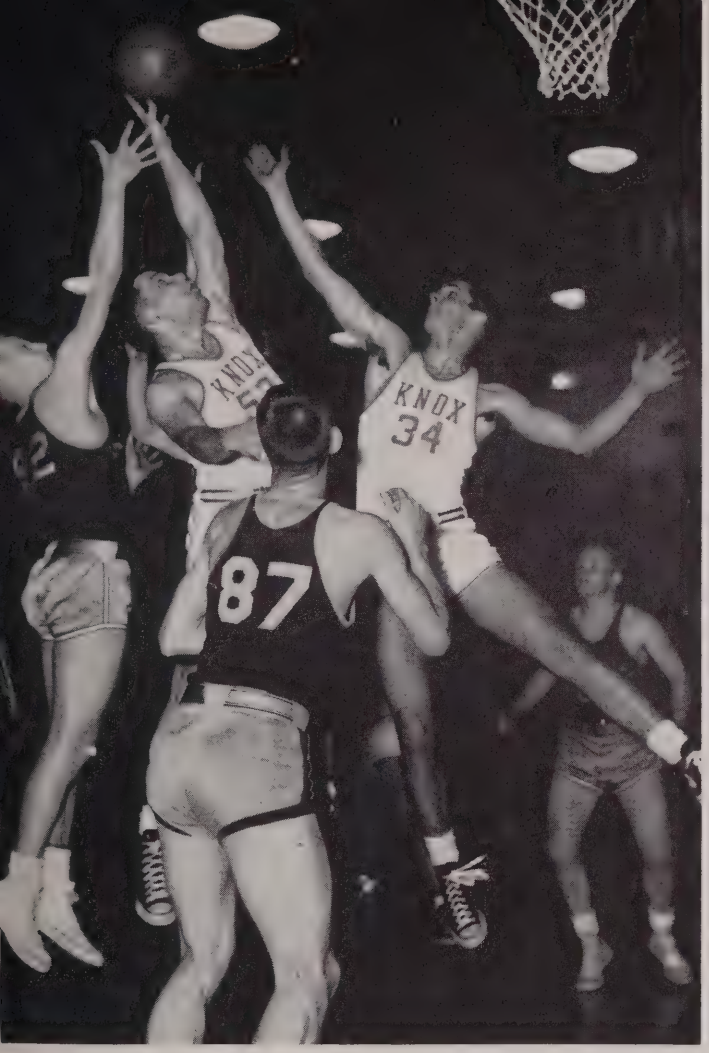
KNOX
34
87

KNOX
22
57

KNOX
32
20
KNOX
25
35

• Basketball

When the Siwash cagers took to the court this season, they were playing in a new gym, were wearing new uniforms, had a new coach, and the team seemed to go right along with the act by showing a new spark. Even though the basketeers were somewhat handicapped by the fact that Hanks and Anderson were not eligible until Winter Quarter, the Knoxites got an excellent start in conference competition. At the end of the season, the cagers settled with six wins and four losses in the conference which pegged them in fourth place. Lundeen, sharpshooting guard, finished sixth in conference scoring.

One of the team's greatest assets was their new coach, "Tip" Downing. Mr. Downing came to Knox last September as basketball coach and has already proved his ability in that position. It is correct to say that Coach Downing feels that the team did their share, for as he personally said, "the boys played exceptionally well, especially when you consider their lack of height."

• Year's Record

Knox 47	Upper Iowa U.	62
Knox 51	Augustana	52
Knox 68	Iowa Wesleyan	63
Knox 57	Lawrence	49
Knox 70	Penn	25
Knox 73	Augustana	52
Knox 48	Beloit	113
Knox 66	Monmouth	64
Knox 65	Grinnell	50
Knox 73	Cornell	69
Knox 62	Coe	74
Knox 60	U. of Chicago	51
Knox 69	U. of Dubuque	59
Knox 68	Carleton	61
Knox 45	Grinnell	77
Knox 75	Monmouth	79
Knox 52	Ripon	51
Knox 72	U. of Chicago	47

Freshman Teams

Football

First Row: C. Herman, A. McElwain, R Holmes, R. Stuart, R. McFarland, G. Martinson, D. Carlson, M. Ferraro.
Second Row: B. Anderson, R. Reed, B. Glader, D. Eckley, J. Ekman, W. Lundquist, R. Bogard, W. Harbutte, R. Temporali, E. Beavan.
Third Row: T. Downing, H. Ziegler, F. Wolf, P. Nelson, W. Nipper, J. Vesecky, N. Krug, R. Winterhoff, A. Carlson, D. Trevor.
Fourth Row: W. Means, J. Wirt, R. Alig, J. Gray, T. Clark, H. Meyer, R. Fett, J. Livermore, D. Stoffel.

Swimming

First Row: A. McElwain, R. Schwem, D. Harris.
Second Row: M. Owen, G. Smith, E. Manworren.

Basketball

First Row: D. Hartman, K. Hurdle, D. Padgitt, J. Enright, L. Rigney, J. Betts.
Second Row: A. Dias, J. Poor, J. Bolin, J. Capps, J. Vesecky, D. MacDonald, R. Anderson, J. Kozuch.

Frank M. Lay Natatorium

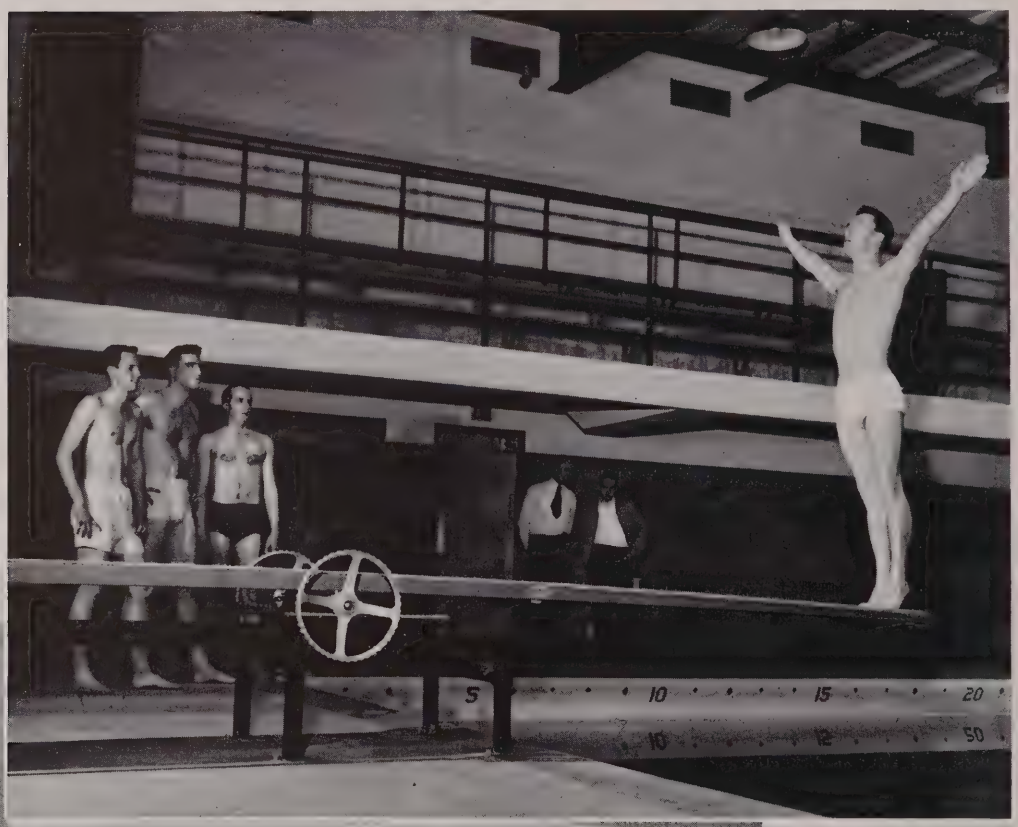

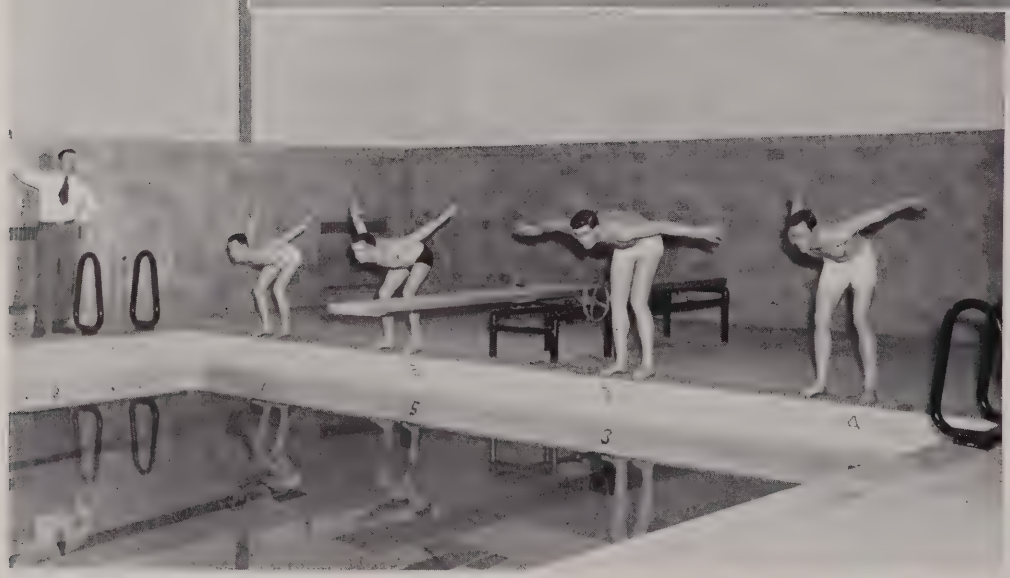

• Swimming

Unfortunately enough for the swimming team the season was over before the new Knox pool was ready for use. Few realize just how inconvenient this fact made things for the varsity. These men had to be satisfied to work out in the "Y" pool at whatever hours it happened to be open—this was sometimes at 10:00 in the evening.

Nevertheless the tankmen did get in shape and competed in dual meets with Bradley, Augie, Grinnell; a quadrangular meet at Augie, and the conference meet.

Al Lechner, one of the main sparks in Coach Turner's team, broke two Knox College swimming records. Al set new marks in the 50-yard freestyle, and the 100-yard freestyle.

Although the Knoxites could not amass enough points to win any one meet, five of the tankmen, Werner, Stilwell, Scott, Lechner, and Carter, grabbed enough points to win letters.

First Row: Don Rossiter, Jack Wildey, James Scott, Don Werner, Ken Ray.
Second Row: Rod Boynton, Bob Carter, Al Lechner, Walter Verner, Larry Stillwell.

Standing: G. Endicott, G. Pepich, L. Shirley, J. Hook, D. Everett, M. Allard, P. Angeloff, D. Watson.
Kneeling: C. Camp, B. Ogdon, G. Nelson, C. Van Dyke, B. Gibbs, J. Cerny, B. Milner.

• Track Team

Track Review

When Coach Harold Turner put out a call for men interested in track he found that he had only two returning lettermen. Cliff VanDyke and Bob Milner, both distance men, were the only decorated veterans available to build a team around. However, with a host of former freshman and intramural-trained talent, Coach Turner was able to build a well-balanced group of thinclads who competed quite admirably in six different meets and also in the Midwest Conference meet.

Such assets as Angeloff in the broad jump and javelin; Williams in the distance runs; Allard in the weight department; and Ogden in the hurdles, all helped to relieve Coach Turner's troubles.

There was also quite an array of fine talent among the freshmen who reported for spring workouts.

P. Angeloff

B. Ogdon

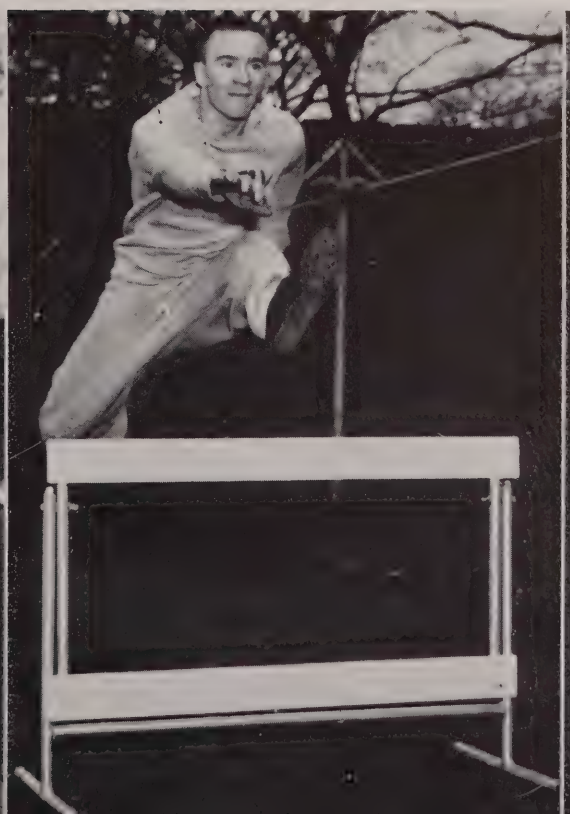

D. Williams

• Varsity

Although the varsity wrestling squad lost both of their dual meets to Augustana and Grinnell, Chuck Porter and Jack Ingersoll pulled through both meets with clean records. At the Midwest Conference meet the Knox matmen were able to pull down a third place banner.

Porter and Ingersoll both lettered in wrestling due to their excellent season's records.

During the entire school year the men and women students who are interested in archery meet at beautiful Greene Oaks to improve their marksmanship. The group, which this year numbered twenty is under the direction of John Hook, a student, and is sponsored by Miss Bielefeldt of the faculty.

This season the Knox archers competed against both Bradley and MacMurray.

• Wrestling

Standing: T. Laird, C. Porter, D Temporali

Sitting: J. Ingersoll, J. Lingeman, D. Nelson.

• Archery

Standing: W. Morehead, M. L. Johnson, J. Juers, J. Dolder, A. Siewerth.

Sitting: D. Nelson, R. Johnson, R. Ingersoll, B. Paul, J. Hook, G. Lerch

Sports

With a total of eight matches and the conference playoffs to compete in the varsity tennis team took to the courts with three returning lettermen Gordon Gredell, Dean Doolan, and Bob Hegel. As usual the diligent practice and intra-team matches of the varsity netmen were under the capable direction of Coach Trevor.

Under the sponsorship of Sergeant Stewart the Knox rifle team meets once a month to fire on the range.

About twenty men and ten women students constitute the organization which is headed by President Gene Graham, Vice-President Anne Edgerton, Secretary-Treasurer Grace Topping, and Executive Officer Don Rocke.

In their one shoulder-to-shoulder contest with Monmouth, the Knoxites emerged victoriously.

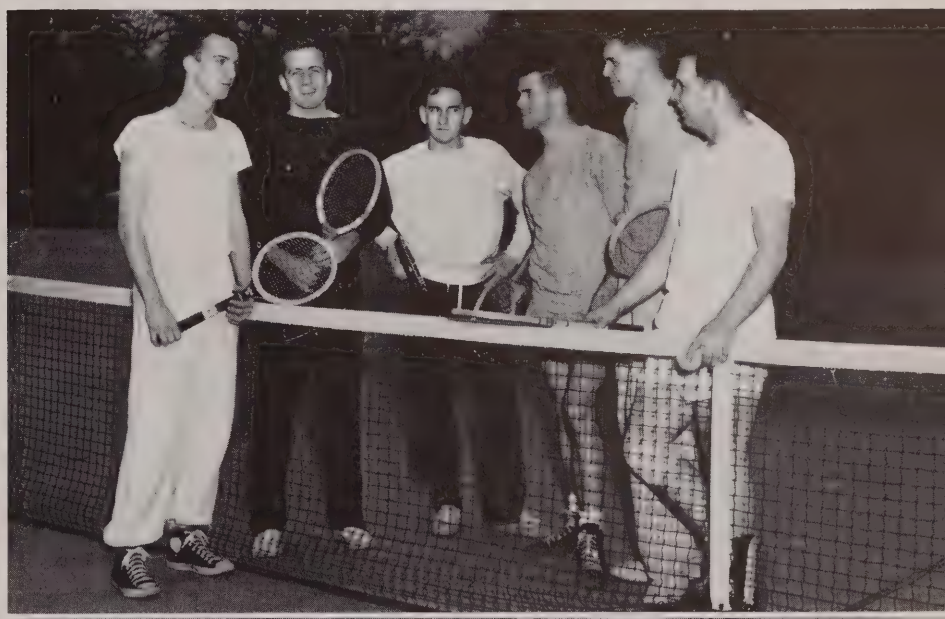

• Tennis

D. Doolan, C. Howland, D. Hines, G. Gredell, B. Hegel, H. Koenig.

• Riflery

Third Row: Sgt. Stewart, D. Fleming, R. Berg, C. Parks, R. Johnson, R. Pownall, J. Drennan, D. Rocke.

Second Row: A. Edgerton, M. E. Price, E. Moore, R. Schlick, G. A. Topping, R. Rossiter.

First Row: B. Noll, G. Graham, D. Mull, A. Deahl.

• Volley Ball

Phi Gamma Delta

Back Row: D. Doolen, F. Johnson, D. Hungness, N. Hanks.
Front Row: B. Corkill, W. Redhed.

• Cross Country

Phi Delta Theta

C. Porter, G. Smith, K. Hurdle, D. Hamilton, D. Williams.

• Basketball "A"

Phi Gamma Delta

Sitting: D. Gunderson, W. Murphy, J. Fischer, W. Redhed.
Standing: R. Anderson, C. Gerstenberger, M. Johnson, D. Hungness, F. Johnson, D. Albright.

• Basketball "B"

Phi Gamma Delta

Third Row: B. Hegel, A. Alig, R. Schwem, B. Fett, F. Johnson.
Second Row: J. Stevenson, J. Johnson, D. Neumiller, D. Stoffel, J. Burgess, B. Winterhoff.
First Row: J. Hook, B. Ogdon, H. Thompson, L. Kuchan, R. Pierson.

Intramurals

The six fraternities and the organized Independents at Knox all compete in a tremendously active intramural athletic program sponsored by the college athletic department. Unfortunately in a publication such as the GALE we cannot wait long enough before going to press to publish the winners of all the activities. However, we are able to disclose and picture the winners of the events run off before spring quarter.

Starting off the program during fall quarter, the Phi Gams captured first in volleyball. Also during that quarter, the Phi Delts came out first in cross country. Then as winter quarter moved in, the Phi Gams ran off with the crowns for both "A" and "B" league basketball. The bowling trophy was very deservedly won by the Phi Delts.

The college also has competition for the organizations in ping pong, swimming, tennis, golf, and track.

• *Bowling*

Phi Delta Theta

A. Elworthy, T. Jordan, J. Duffy, B. VanTrigt, R. Langer.

W. A. A.

Archery	intercollegiate
Badminton	intramural
Basketball	intramural
Bowling	intramural
Camping and Outing	
Dance	Orchesis
Golf	intramural
Hockey	tournament
Riding	Thunder-on-the-Left
Riflery	intercollegiate
Swimming	Puddles-on-the-Right
Table Tennis . . .	tournament
Tennis	intramural

First Row: M. Darr, G. Glader, B. Brunoehler, M. Thrasher, J. King.
Second Row: N. Campbell, E. Bielefeldt, M. Jacobsen, A. Campbell, M. Stuart, J. Berquist, P. Stouffer, M. Uplinger, C. Tourtellott.
Third Row: M. Reed, J. Juers, R. McGee, M. Pratt, M. Drew, E. Moore, C. Hiatt.

• W. A. A. Council

Here are the people who plan and carry out the recreational program of the Women's Athletic Association for the women of the college.

President Mary Darr and her council sponsored the usual intramural tournaments in hockey, basketball, bowling, and badminton. This year, however, competition on an intersorority rather than the former interclass basis stirred even greater enthusiasm. Individual open tournaments were held in tennis, ping pong, and golf.

Among the highlights of the year was the basketball dinner honoring the winning Tri Delt team during which some eighty-four players and council members were served the traditional spaghetti supper. The regular Friday night badminton sessions drew full house crowds; the field archers spent fall and spring weekends on the Knox course at Greene Oaks with an inter-school meet with Bradley University climaxing the season. Knox's famous target archers were again rated high in the Midwest area and outstanding among the nation's archers in the national intercollegiate tournament.

W.A.A. includes three specialized clubs in the fields of riding, swimming, and dancing. On the following pages we have shown Thunder-on-the-Left, Puddles, and Orchesis in action.

C. Tourtellott, E. Bielefeldt

First Row: M. Stuart, M. Darr, R. Rossiter, C. Schuldt, A. Campbell, A. Carlson.
Second Row: Miss E. Bielefeldt, A. Edgerton, M. Pratt, P. Shafer, J. Larson, M. Thrasher.

• Thunder

For the past twelve years, the Gymkhana show presented by members of Thunder-on-the-Left has been one of the highlights of the Women's Day program. Besides their annual horse show, the members ride as often as possible and on several occasions have taken early morning breakfast rides. This year a trip was made to the Arabian horse farm at Wyoming, Illinois. Every spring try-outs are held for the equestriennes who aspire to membership. Marty Pratt served as president this year with Mary Darr, secretary, Pat Shafer, treasurer, and Joy Larson, social chairman.

• Puddles

Puddles-on-the-Right is composed of twenty-five girls who have a true interest in synchronized swimming. Since the club now has access to the new Frank M. Lay Natatorium, even more enthusiasm has developed. With Carol Tourtellott as faculty advisor, Puddles presented a demonstration for Women's Day and participated in a swimming clinic at the University of Illinois. Membership was doubled after tryouts in February. Officers for the 1950-51 season are: president, Nancy Campbell; vice-president, Jane King; and secretary-treasurer, Betsy Seibel.

First Row: D. Payne, C. Casperson, J. Goode, S. Hardin, L. Meredith, M. Goode, M. McLain, J. King, B. Green, N. Mills.
Second Row: T. Gentry, J. Southwick, J. Larson, A. Carlson, J. Fitzgerald, L. Carlson, M. Thrasher, J. Hodgson, A. Campbell.

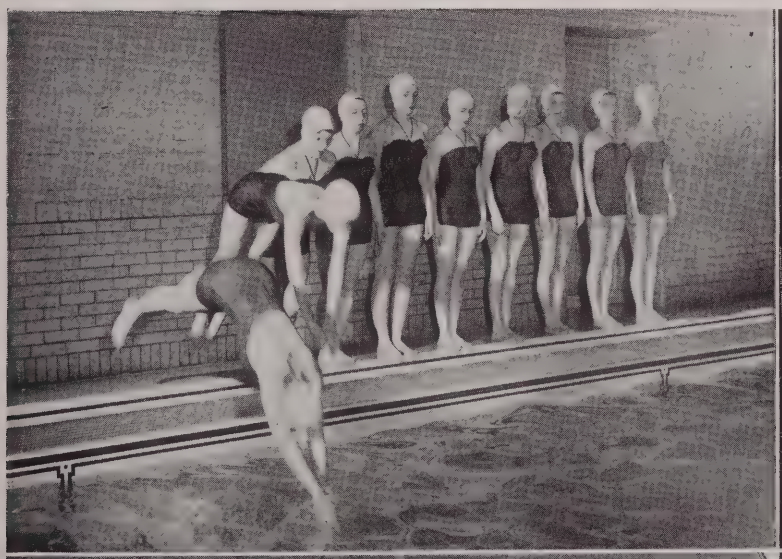

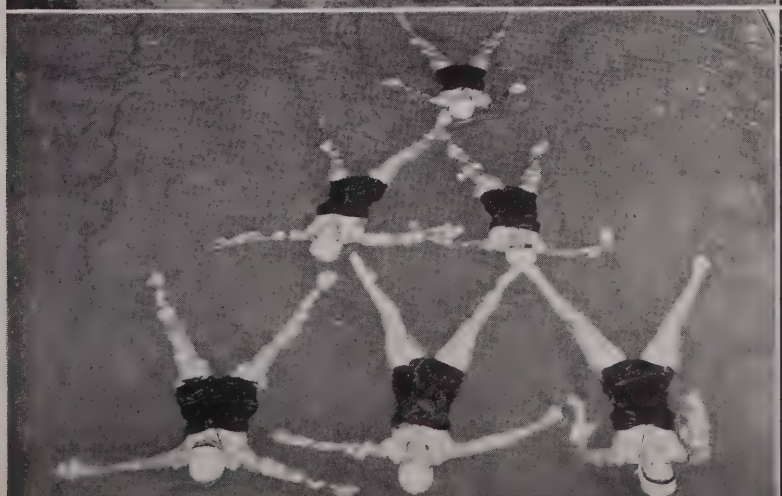

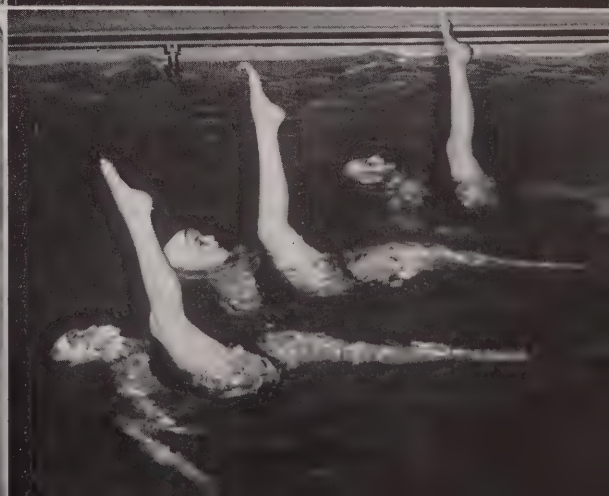

First Row: B. Green, M. Darr, J. Hickey
Second Row: J. Rich, B. Riehm, J. Summers, A. Edgerton, M. Kjellenberg, P. Stouffer, D. Trenka.
Third Row: C. Tourtellott, M. Uplinger, M. Jacobsen, M. Nalbach, C. Fisher, A. Norris, G. Glader, N. Stuckey.

• Orchesis

The second annual Orchesis concert in April was excellent. It claimed full-house attendance and was an extremely entertaining show. Twenty-five hard-working girls spend many hours preparing the concert which featured works by Gershwin, T. S. Eliot, Strauss, Prokofiev, and others. This year Orchesis added more males to their membership list which now includes Harry Thompson, Bill Ogdon, Bill Thompson, and Phil Angeloff. Under the direction of Carol Tourtellott, advisor, and Martha Jacobsen, president, Orchesis does more than just plan its Knox concert. This year the dance group performed for the Galesburg High School girls, for the Galesburg musicians club, and also had a part in the Homecoming play, "Beggar on Horseback."

GIRLS' ATHLETICS

A new emphasis and interest has developed in girls' athletics on the Knox campus with the exclusive use of the women's gym. This was clearly evidenced by the enthusiastic and active participation in the enlarged program of intersorority sports. Last year the only sport based on sorority competition was baseball with the Phi Mu's capturing the first championship. This year, however, we have pictured some of the new tournaments added to the agenda. The final results of course have not been determined, but the girls are keeping up a fine spirit of interest. Many are discovering new skills while others continue familiar activities with growing facility.

Ruth McGee—a strike no doubt; Jo Larsen and Pat Wittie—just a practice game; Meda Manierre and Joan Stouffer—a good doubles team; Anne Reutlinger and Laurie Johnson—archery has long been a strong point at Knox; Bobbie Stout and Margie Drew take advantage of the warm fall for tennis; that's Marcia Uplinger so gracefully poised for a basket while Barb Seiboldt and Marilyn Hartwig look on.

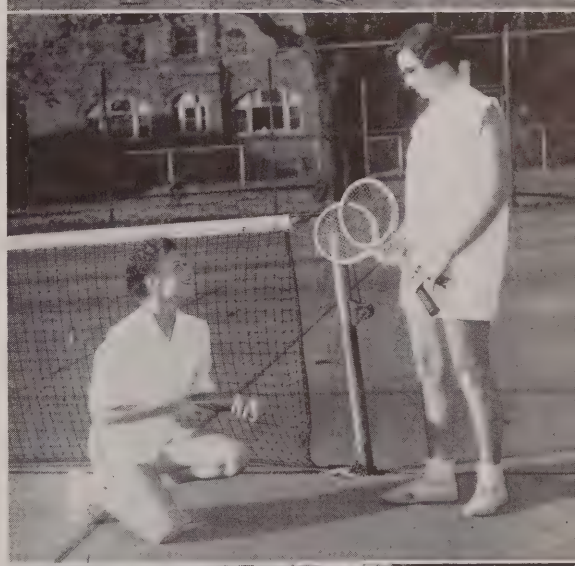

LARLSON

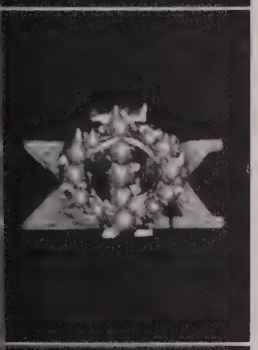

GREEKS

M. McNamara, M. Pratt, M. Tenhaeff, C. Fisher, M. Jacobsen, J. Hickey, M. Uplinger, J. Ebert, I. Miller.

• pan-hellenic council

These ladies supervise intersorority relations on campus, for Panhel sets down and enforces the rules for rushing and pledging procedures, and in February it sponsors the annual Panhellenic Formal, a girls' invitational. Each sorority elects two members to the council, presidency of which rotates every year. Last year's president was JoAnn Hickey, who turned the gavel over to Rosemary Marshall in January. The council has a real job this year in initiating an entirely new rushing program to implement deferred rushing which will begin next fall.

• pan-hellenic house council

When the pipes in the Panhellenic House freeze, or someone forgets to lock a door, it is the job of the Panhel House Council to deal with the offenders. President Edie Powers heads the council which is composed of ten members, two from each sorority. Twice a month they meet to revise and carry out house rules. They also adjust the time schedule for each sorority's use of the house, and see that the proper equipment is available and in good order.

E. Powers, J. Anderson, J. Johnson, M. Lewis, K. Nelson, L. Patzlaff, L. Keith, E. Nichols, E. Gullickson, P. Shaffer.

P. Kane, J. Hoopes, D. Braucher, C. Vandyke, Mr. Harper, H. Cowper, V. Schuler, J. Conklin, W. Thompson.
G. Jones, I. Kittani, W. Ingersoll, R. Hughbanks.

D. Braucher J. Conklin

• Interfraternity Council

The fate of Knox's six fraternities is placed in the hands of the Interfraternity Council which is comprised of two representatives from each fraternity and Mr. Robert Harper who acts as faculty advisor. Dan Braucher headed the Council this year and was assisted by Cliff Van Dyke who acted as vice-president. The Council was in charge of rushing, pledging, and enforcing the rushing rules which helped the faculty in its drive to improve freshman scholarship. To place additional emphasis on freshman scholarship, the Council established a Scholarship Plaque to be presented to the fraternity pledge class with the highest scholastic index for the Fall Quarter.

The Interfraternity Council also presents an Intramural Trophy to the fraternity which amasses the greatest number of points in intramural competition. One of the biggest undertakings of the Interfraternity Council, in collaboration with the Panhellenic Council, was the establishment of an effective deferred rushing program which requires the cooperation of all fraternities.

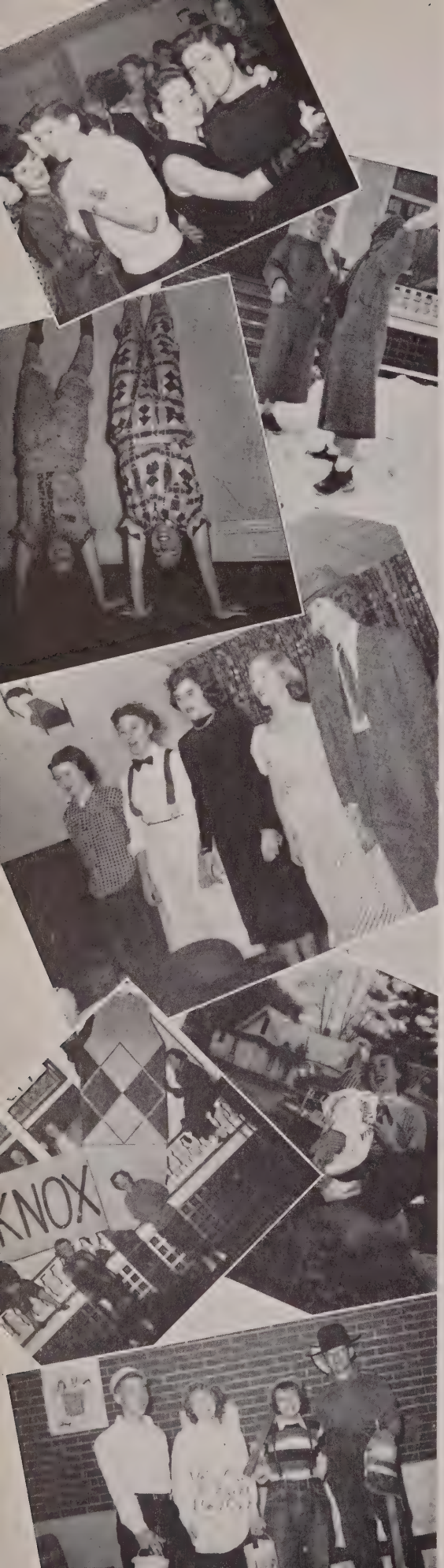

Activity girl is Bergquist
Phi Beta Kappa key
Mortar Board and Who's Who
Prexy of Alpha Xi.

Uplinger likes hockey,
In Orchesis she's active
For M. A., "Oh Hell" in the Geep
Seems to be attractive.

Speaking of Orchesis
Be on your guard
When Carol Elaine Fisher
Dons leotard.

The girls at Stayt House
Knit argyles this fall;
Note house decorations
They're not bad at all.

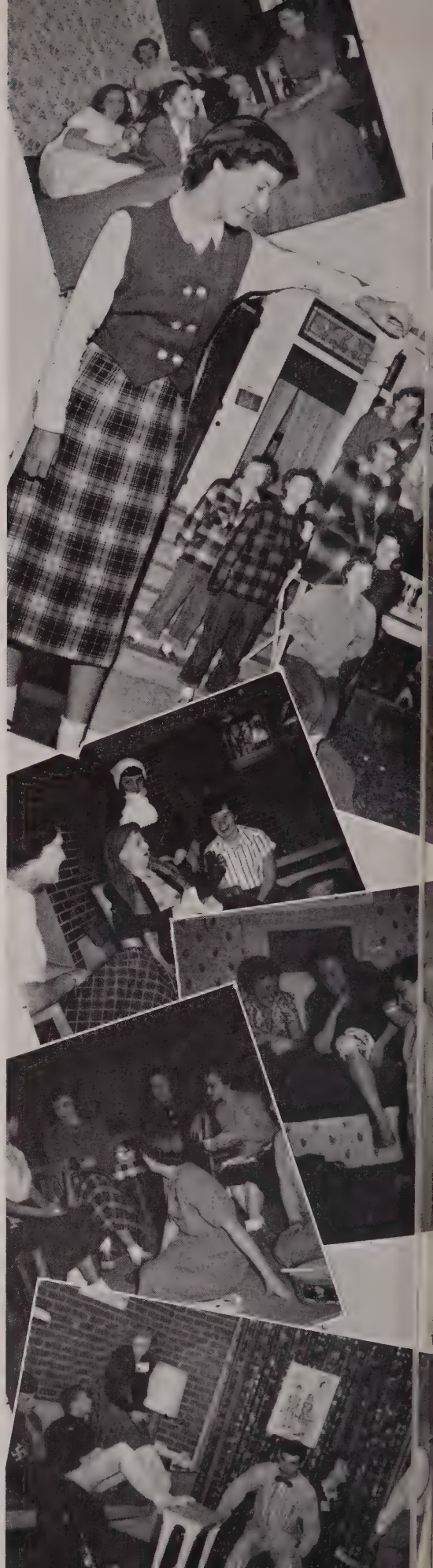

• Alpha Xi Delta

Both individually and collectively the Alpha Xi's again made their mark on campus life. For example, Alpha chapter's president, Jane Bergquist, also served as secretary of Mortar Board, treasurer of W.A.A., and was chosen while still a junior for Phi Beta Kappa. She was also elected to Who's Who in American Colleges and Universities. Other officers of Alpha chapter this year were vice-president, Carol Fisher; recording secretary, Jo Cross; and treasurer, Jan Reynolds.

Many more Alpha Xi's were kept busy holding offices and attending meetings of other well-known campus organizations throughout the year. Ginny Pepich, Jan Volz, and Judy Watkins served on the Sophomore Commission. Vice-president of K.A.W.S. this year was Marcia Uplinger, and the important post of Panhellenic secretary-treasurer was filled by Jean Keith. In the sports department Mary Ann Reed headed the archery division of W.A.A. and was secretary-treasurer of the Field Archery Club. Ann Swann was SAI's treasurer and Marcia Uplinger its secretary.

Lorraine Blondeel, who joined the ranks of Curtain Call early in the year, put in a lot of time at the theater as assistant director of the Homecoming play, as did Jean Keith and Anne Reutlinger, successive costume mistresses throughout the year. The entire chapter was extremely proud of Jan Reynolds who was chosen in a nationwide contest for work on the college board of "Mademoiselle" magazine, and who also received the Greig-Post poetry prize.

As in preceding years, the 1950-51 social calendar was full of fun and dance. Everyone enjoyed the Alpha Xi's "Suppressed Desires" party in early fall, followed later in the month by an evening of entertainment on Robinson Crusoe's desert island. Santa Claus made his annual appearance at a Christmas breakfast, and that special feeling of sisterhood was climaxed at a lovely party on Valentine's Day given by the pledges. Yet the highlight of the year was the beautiful sentimental spring formal at Soangetaha Country Club.

Row 1: S. Pappmeier, S. Alpers, J. Cross, M. Sackett, C. Fisher, J. Youngblut, D. Anderson, J. Stoltie.
Row 2: S. Brieser, A. Brey, J. Rosenkranz, J. Volz, J. Bergquist, D. White, C. Scaros, V. Reynolds, J. Fitzgerald.
Row 3: J. Jackson, J. Watkins, E. Gullickson, Z. A. Hanna, D. Trenka, N. Seagren, B. Fisher, M. J. Fagan, E. Breck, M. A. Reed, V. Pepich.
Row 4: C. Sweet, H. Barreras, B. Townsley, L. Salato, A. Reutlinger, M. Hofer, J. Keith, A. Swann, R. Young, M. Uplinger.

Executives and journalists
Tri Delts never fail
Pebler's Delta president
While Molly edits Gale.

All good Tri Delts study
All hours of the night
(Note: student Betsey Seibel
In the picture upper right.)

Overnights at Stouffers
After we'd done the town.
We peasants wore pajamas
Catch Ruthie's smooth nightgown.

Strains of Nelson's violin
Echo through Whiting Hall
While Carlson and Carlson
Excel in basketball.

Mary Fran and Jackie
Were bored with dear old Knox
So Jackie got insomnia
M. F. got chicken-pox.

Hickey and Glader instigated
T. House party group
Up all hours every night
Rehashing daily scoop.

We threw a farewell party
One never would forget
When Mills swore she was leaving
—But she is with us yet.

• Delta Delta Delta

The scrapbook of Epsilon chapter, opened to the year 1950-51, radiates college life at its height—personalities, students, executives, leaders, and—fun!

Remember the Twin Spin, our fall party? The pledges marched forth in fine style with "North Atlantic"; nope, "There is Nothing Like a Man!" And some pledges—they took not one, but several walkouts! To finance our Tri Delt senior scholarship again this year, we had bake sales, rummage sales, and sold Mums at Homecoming.

Peg Stouffer was elected to Phi Beta Kappa, and was a member of Mortar Board, of which Nancy Nelson was president. Who's Who also selected her for membership. The Panhel president was Jo Hickey, and Orchesis president was Martha Jacobsen. Joann Casburn was a member of Sophomore Commission.

This 1951 Gale was put together under the guidance of Molly McLain, who also reigned as a company sponsor at the Military Ball. Lois Gord served as art editor of the Gale and of the Siwasher, as chairman of the K.A.W.S. Ball, and as chapter rush chairman—whew! Margie Drew was on the Honor Board and had a lead in "The Gilded Clock." Lil Mureen, besides having a lead in the Homecoming play, had her own Sunday afternoon radio program on WGIL. Barb Roeth twirled a mighty fine baton at half time during football games; she was Knox's first drum majorette. And lo and behold, the Tri Delts came through with the championship of the inter-sorority basketball tourney—the first of what is becoming an annual intramural competition.

Why the pages of this scrapbook fairly blossom with spring fever! Barb Pebler and Georgia Glader are leaving that for the new president and vice-president, Jane King and Lois Gord, to wrestle with—spring fever and spring fun and the prospect of a new and wonderful year.

Row 1: F. Scholes, B. Fiedler, E. Smith, J. King, P. Kirchner, S. Shafer, M. Thrasher, G. Topping, R. Reihm, M. Doran, J. Hickey
Row 2: M. Bower, M. Bay, B. Ross, B. Roeth, J. Southwick, V. Fisher, M. Jacobsen, L. Gord, M. Kjellenberg, P. Shafer, N. Cragwell, M. Stouffer, G. Glader, B. Pebler.
Row 3: C. Stearns, S. Armstrong, J. Mannion, J. Resag, J. Johnston, J. Hodgson, V. Johnson, J. Casburn, C. Casperson, B. Seiboldt, J. Stouffer, M. Drew, M. Nalbach, J. Summers, R. Rossiter, M. Seibel, N. Nelson, M. McLain.
Row 4: C. Willis, E. Nelson, J. Goode, L. Lutz, J. Nelson, M. L. Erwin, S. Hardin, B. Krueger, J. Blakely, A. Manierre, N. Dillman, M. Goode, E. Powers, P. Chandler, L. Mureen, A. Carlson, L. Carlson, N. Mills.

Presiding over meetings
Was president Pauline
With Mary Ellen and Jo Ann
A very excellent team.

The pledge party was a huge success
With everything just right
All had fun, altho' it was
The middle of the night.

Jackson played the piano
While Irm and Ebert sang
(Miss Jackson and Miss Miller left
When Galesburg school bell rang.)

The girls in the snowbank you can see,
Seem to have lost their senses
Bobbie shows she's quite alright,
She's merely climbing fences!

The Gizmo between class hours
For Dottie Stoltz is tame;
It's classes between Gizmo hours
That seem to be her game.

Delta Zeta

Headed by Pauline Panos as president, Delta Zeta held a prominent place in campus activities and organizations.

The first social event of the year was the fall party, planned and executed by the pledges. Based on a Hallowe'en theme, it gave the season a fine send off. A sorority Christmas party was given and the annual spring formal ended a successful year.

D.Z. was represented in many organizations. Bobbie Stout is a member of Campus Commission, Curtain Call, vice-president of the Y.W.C.A., and held leading roles in "Beggar On Horseback" and "Twelfth Night." She and Audrey Rayfield were members of Phi Beta, while Marilyn Moore, Barb Lewis and Betty Jackson were in S.A.I. Jeneinne Anderson was named secretary of the Student Council, while Pauline Panos held down the position of secretary-treasurer of the rifle club. The Y.W.C.A. had Jo Ann Ebert as secretary and Kathy Zimmerman was honored as a member of Sophomore Commission.

A big event of the year was the election of Bobbie Stout as R.O.T.C. Battalion sponsor. Pledge awards went to Diane Chamberlain, Betty Cooke, Marilyn Larsen, Julia Harrell, and Audrey Rayfield. Julia Harrell and Sue Smale were freshman honor students.

The other officers for the year were Bobbie Stout, vice-president; Jeneinne Anderson, 2nd vice-president and Rush Chairman; Joan Johnson, recording secretary; Maryellen Dixon, corresponding secretary; and Martha Hammerschmidt, treasurer.

As a chapter, Delta Zeta was responsible for the management of registration when the T.B. x-ray unit was on campus. The D.Z. Standards Meeting featured Anne Weinmann, Brigetta Reichermann, Mrs. Marjorie Schneider, and Gail Brook Burkett as guest speakers.

Row 1: D. Stoltz, G. Nickas, N. Harmening, K. Zimmerman, J. Ebert, J. Harrell, B. Cooke, A. Healey.
Row 2: J. Roberts, D. Chamberlain, B. Stout, P. Panos, J. Anderson, J. Johnson, M. Hammerschmidt, J. Montgomery.
Row 3: P. Dillion, M. Moore, G. Hofeldt, B. Lewis, M. Larsen, L. Roberts, B. Jackson, D. Leverty, P. Somers, I. Miller, M. E. Dixon
Row 4: S. Smale, M. Clinton, B. Sanders, P. Wittie, R. Bohnen, N. Phelps, C. Waby, A Poole, J. Harris, M. Ernst, A Rayfield.

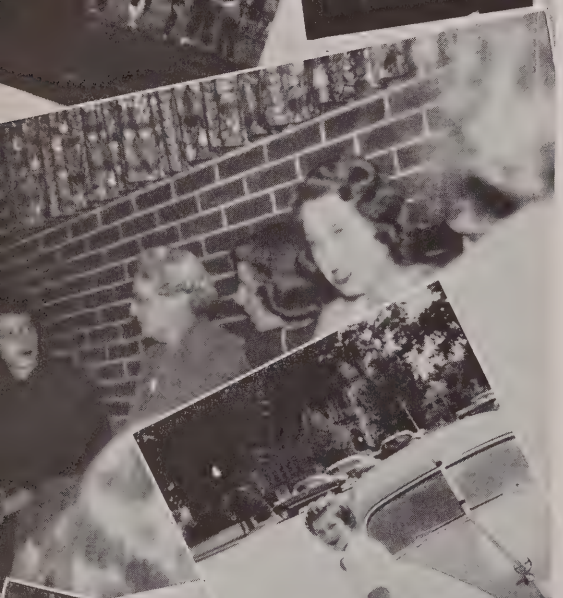

Kimble is an active one
Her name is in Who's Who
She takes part in Mortar Board
Edits Student too.

Crowds flocked to Beecher Chapel
The program you can guess
Wessling's piano concert
Was a huge success.

Talent Plus is Sebert
(Neva hates the word)
But to describe her otherwise
Would really be absurd.

Six-thirty in the morning
Whiting Hall is quiet
Tonette renditions—Tenhaeff, Juers
Always cause a riot.

The concert by M. T. and J.
At this ungodly hour
Is supplemented by Stuckey
Gaily singing in the shower.

Shades of the barn dance
A Phi Mu success.
Check Adkins and Waggener
How smoothly they are dressed.

• Phi Mu

Leadership in many of the campus activities this year was assumed by the Phi Mus. On Sophomore Commission were Barbara Brunoehler, Barbara Adkins, and Mary Laura Johnson, who also was a member of Campus Commission. Mortar Board members were Pat Kimble, Neva Sebert, and Phi Mu's president, Carol Wessling; these three girls were also elected to Who's Who. Both Rosemary Marshall and Pat Kimble were on the President's Co-Operative Roundtable, as heads of the Panhellenic Council and THE STUDENT respectively.

Assisting Pat on the newspaper were Barbara Brunoehler, Phyll Jaeschke, Rosemary Marshall, and Myrle Trieger as columnists. Rosemary and Neva Sebert were on the editorial staff of the SIWASHER, and Cynthia Kenyon was the organizations editor of the GALE. Excelling in the field of music were Judy Juers, president of the band, and Mary Laura Johnson who was president of the Sinfonietta. Marian Tenhaeff was chosen as president of the Whiting Hall Council this year, and it was she who organized, and is now president of GNIS, girls' chorus.

Phi Beta claimed Cynthia Kenyon, Barbara Adkins, Barbara Brunoehler, and Olive Waggener, while Joan Armstrong and Lorraine Johnson pledged Sigma Alpha Iota. In the theatre Neva Sebert not only was chairman of the make-up crew but also was student director of TWELFTH NIGHT, a real job. As a result of her many hours of work in the theatre, Cynthia Kenyon was elected to Curtain Call as well as being appointed chairman of the paint crew. Mary Laura Johnson was vice-president of YWCA, and also on the executive board were Carlee Bengston and Pat Fredenhagen.

Elected as officers for 1951-52 were Cynthia Kenyon, president; Rosemary Marshall, vice-president; Myrle Trieger, pledge trainer; and Judy Juers, treasurer.

Row 1: D. Nelson, P. Fredenhagen, N. Scott, D. J. Anderson, L. Johnson, N. Richards, M. G. Spenader, N. Stuckey, B. Collier.
Row 2: J. Armstrong, K. Nelson, G. Herzog, N. Sebert, J. Juers, C. Wessling, M. Tenhaeff, P. Kimble, R. Marshall, P. Jaeschke.
Row 3: M. Trieger, A. Hedstrom, H. Suydam, C. Bengston, M. Venn, L. Patzlaff, G. Carrington, M. L. Johnson, O. Waggener, D. Goodrich, P. Pierson, M. Pierson, C. Kenyon.
Row 4: M. J. Hopton, S. Torsberg, P. May, M. Nelson, B. Adkins, B. Brunoehler, J. Kleerup, M. B. Gilfillan, J. Dolder, G. Olson, P. Lyman, J. Sexton, M. Dulen, I. Tietz.

The pledges had the
actives in
For tea, one sunny day
"What luck! A party!
Fourth for bridge?"
We heard Fran Holcomb
say.
Alice chauffeured, Alice
swam,
Wrote letters to Pardee,
Patterson did various
things;
Newspaper, I.R.C.
Darr was madly mapping
out
Her gym work on the
floor,
Accompanied by the
witticisms
From roommates Pratt
and Moore.
Dottie and Jo took honors
in bridge
Their scores were very
high;
While Char was Phi Beta,
Mortar Board,
And prexy of Pi Phi.
Green and Edgerton spent
spare time
Working in the Geep
While Chrisy, who was
treasurer,
Counts dollars in her
sleep.
Winter quarter Pi Phi's
found
A member they did lack.
But rumor has it spring
will find
B.J. is coming back!

• Pi Beta Phi

Activity girls, these Pi Phis—they're brainy too—holding the inter-sorority scholastic plaque for the second consecutive year. Among the presidentships on campus held by Pi Phi members this year were: Nancy Campbell, president of YWCA; Mary Darr, WAA president; Charlene Hiatt, president of Phi Beta; Gretchen Shirck, SAI president; and Martha Pratt and Nancy Campbell, presidents of Thunder-on-the-Left and Puddles-on-the-Right respectively. For individual honors Charlene Hiatt was outstanding as a member of Who's Who and Mortar Board, and she and Ellie Nichols were both chosen to be honorary company sponsors at the ROTC Military Ball. Gretchen Shirck is also on Mortar Board, and Nancy Tucker and Louise Lord are members of Sophomore Commission.

In the journalistic field, Joan Foster was chosen to serve on the Board of Publications for the college. Eleanor Nichols was selected as next year's editor of the GALE. On the KNOX STUDENT Nancy Roman was associate editor, and Nancy Tucker, feature editor. Serving on the WAA Council were Charlene Hiatt, Marjorie Stuart, Alice Campbell, and Ellie Moore; and on the YWCA Cabinet, Charlene and Nancy Tucker.

Pi Phis were also very active in the Knox Theatre. In the Homecoming play, "Beggar on Horseback," Nancy Campbell had one of the leading roles, and in "Twelfth Night" later in the year she played the part of Olivia. As a result, she and Joan Foster were chosen to Curtain Call. Eleanor Nichols had one of the leads in "The Gilded Clock."

Officers of Pi Beta Phi elected in January were Marjorie Stuart, president; Eleanor Nichols, vice-president; Nancy Roman, corresponding secretary; Joy Larson, recording secretary; and Chris Gregg, treasurer. The 1950 officers replaced were Charlene Hiatt, Gretchen Shirck, Eleanor Moore, Mary Strauss, and Joan Dunsmore.

Row 1: T. Gentry, L. Meredith, J. Kester, L. Elisha, C. Burgess, A. Eyer, N. Roman, A. Edgerton.
Row 2: J. Wagner, A. Norris, R. McGee, L. Lord, M. Lewis, A. Campbell, B. J. Bjorkman, M. L. Patterson, D. Jacobson, M. Pratt, G. Shirck, C. Hiatt.
Row 3: N. McCullough, S. Pierce, M. Hartwig, M. Johnson, S. J. Obenlander, M. L. Landon, M. McNamara, E. Nichols, N. Campbell, J. Foster, E. Moore, M. Darr.
Row 4: M. L. Walter, K. Theodoras, J. Pfiffner, G. Hungness, J. Stuckey, E. Heyl, C. Schuldt, A. Albro, M. Stuart, B. Green, J Center Rich, M. Strauss, J. Dunsmore, F. Holcomb.

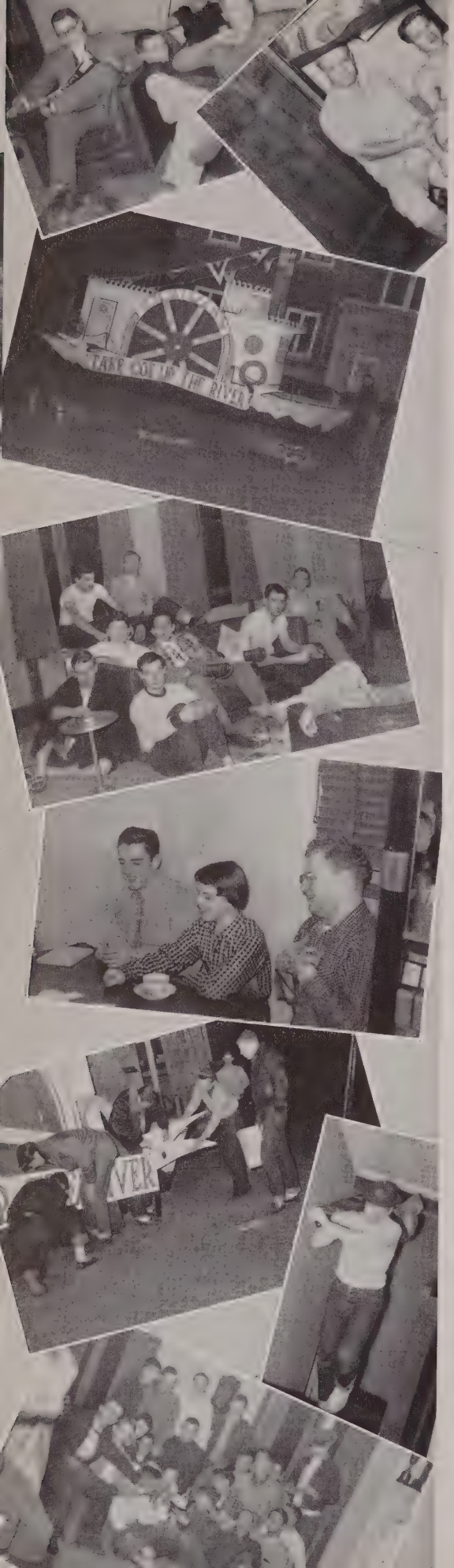

Carter swam, and Thompson danced
Deaner took a wife.
Oswald ruled with an iron hand—
And Madame Skinner's knife.
Many brothers took R.O.
Drilling, marching, firing.
Catch Swede's smooth pajamas—
The Colonel is retiring.
The terrible three, Bob, Phil, and Pat
Took over every football rally.
The terrible three, Tom, Ted, and Bill
Took over Olson's on the alley.
The nine o'clock club met in the Geep
The password was "Oh Hell!"
The membership fee was rather high,
But the winner's prize was swell.
Some villain stole their dinner bell,
They mourned for quite a while,
But in due time they got it back—
You shoulda' seen 'em smile.
The Betas had a good type year,
Remembered by them all.
The pledges won the rope pull,
Station, the Hadacol.

• Beta Theta Pi

With the re-opening of school in September, the chapter became involved immediately in rushing activities, under the leadership of Dean Rich, rushing chairman. At Homecoming the pledge class under the leadership of Gary Martinson, pledge class president, proved their ability to work together by winning the annual Beta-Phi Gam "rope pull."

Athletics have always been important at the Beta house, and this year was no exception. The 1949-1950 Intramural Champions have been strong competitors in intramural sports especially volleyball, both basketball leagues, and baseball. The Betas were well represented in varsity athletics. There were seven Betas on the football team, one of whom was Pat Fairman—All-Conference fullback. There were several Betas on Knox's varsity basketball team, and Bob Carter represented Beta Theta Pi on the college swimming team.

Many Betas were outstanding in school activities as well. Walt Oswald was vice-president of the Student Council and Bob Kensel was elected treasurer of the Senior Class. Don Hines was Sports Editor of the GALE, the campus yearbook, and many other members of the chapter worked on other campus publications. Swede Roskam and Jim Powelson were recipients of the Chicago "Tribune" ROTC medals. Phil Angeloff distinguished himself in the Knox Theatre and received the Zetterberg Award for outstanding college achievement during his freshman year. Don Hines and Rollin Huggins received Interfraternity Council awards for outstanding scholarship among Greek letter men for the Fall Quarter of the school year 1950-1951.

Chapter officers were Walt Oswald, president; Tom Taylor, vice-president; Rollin Huggins, secretary; and Bob Kensel, treasurer.

Row 1: R. Bogard, J. Peckham, G. Martinson, C. Sink, D. Carmicheal, J. Wirt, J. Poor, T. Heuerman, C. Parks.
Row 2: W. Bonson, W. Lundquist, J. Drought, D. Hartman, P. Nymark, J. Betts, D. Carlson, T. Clark, H. Ziegler, E. Roberts.
Row 3: J. Smith, V. Roskam, W. Thompson, R. Kensel, W. Oswald, J. Conklin, R. Huggins, J. McLeish, J. Knezevich, R. Gorham, L. Chadwick, R. Reed.
Row 4: D. Moyer, S. Crawford, P. Angeloff, P. Fairman, D. Rich, R. McFarland, M. Allard, W. Station, T. Reinecke, W. Hansen, D. Hibst
Row 5: T. Johnston, T. McCleery, D. Hines, T. Taylor, T. Beals, R. Trieger, J. Gill, R. Carter, N. Lescher, J. Nolan, J. Powelson, H. Meyer, J. Kozuch.

The night is dark, the
hour is late,
The Phi Delt house seems
quiet—
But coffee hour is in full
swing
It really is a riot.

Hacker's pounding on the
keys,
Dickson is calmly snoring,
Sir Chudley Dudgeon
drinks his tea
Frieda, of course, is
pouring.

Larapin' Leo cracks his
whip,
The brothers look alive,
Dredge is aiming wildly
With Curran's .45.

They spend hours in the
Gizmo
Climb on Porter's back,
Put salt in Schuler's
coffee,
Cornflakes in Verner's
sack.

Zeke scores two; Jordan
cheers,
Behm cries out "nice eye"
Elworthy wins the loving
cup,
Hicks is smoothest Phi.

School is out, the seniors
leave,
Amidst much tearful
sobbin' . . .
Dutch goes back to
Ottawa,
Hoopes to Flabingogin.

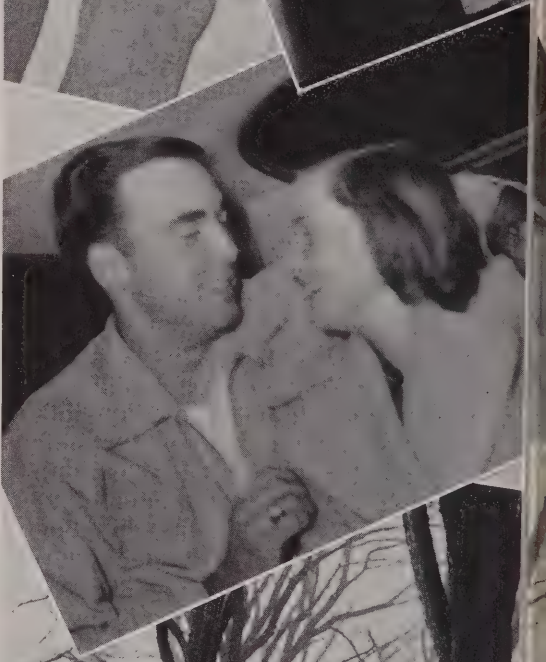

• Phi Delta Theta

Under the able leadership of Jim Hoopes—who was assisted by Bob Hicks, Fred Peterson, and Bill Van Trigt—and Jim Duffy—who was in turn assisted by Al Behm and again Fred Peterson and Bill Van Trigt—Phi Delta Theta enjoyed one of its most prosperous years in its eighty year history on the Knox campus.

Active team participation was displayed by the Phis in all phases of Knox's athletic program both on the college's varsity and freshman teams, as well as in the field of intramural sports. Ken Lundeen, Knox's outstanding quarterback, received the Hunter Trophy as well as the Student Council trophy for the most outstanding senior grid player, a feat unprecedented in the history of the college. Also receiving recognition for their athletic ability were Bob Hicks and Walt Verner. Bob was elected to the co-captainship of next year's football squad, and Walt has the honor of being Knox's only member of Sigma Delta Psi, national honorary athletic fraternity.

Highlighting this year's very successful social calendar, which was under the direction of George Porter and Dave Allensworth, were the Bowery Party, Homecoming activities which brought over two hundred Phi alumni and their families to the recently redecorated "little white house on the hill," the annual Winter Formal, and also the Spring Formal. Other important social functions included the annual celebration of Founder's Day with the local Alumni Association, Mother's Day, picnics, smokers, and "vic" parties.

Scabbard and Blade, honorary military fraternity, elected Bob Langer, Jim Duffy, Bill Van Trigt, Jordan Fifield, and Chuck Porter into their ranks this fall. Don Stroben was named to the Campus Commission, and Jordan Fifield and Bob Curran received scholastic honors for the chapter.

Row 1: R. Stuart, R. Green, A. McElwain, J. Bowles, D. Padgitt, W. Tubbs, W. Reinking, D. Casey, T. Lawley.
Row 2: R. Hicks, W. Van Trigt, R. Langer, V. Schuler, J. Hoopes, J. Duffy, F. Peterson, A. Elworthy, W. Dredge, A. Behm, R. Curran.
Row 3: G. Smith, C. Hoehn, A. Carlson, D. Eckley, D. Kuntz, J. Lingeman, L. Bruce, P. Gano, N. Krug, T. Anderson, R. Holmes, D. Hamilton, J. Ekman, D. Macdonald, J. Johnson, J. Bolin.
Row 4: D. Curtis, K. Lundeen, C. Howland, D. Brown, J. Pacey, H. Strickland, B. Quirk, B. Porter, B. Berg, C. Porter, G. Gredell, W. Verner, D. Stroben, M. Smith, J. Wildey, D. Rossiter, P. Wetmore, J. Fifield, B. Hoopes, T. Scharfenberg.

The attractions of the
brotherhood
Are not to be disputed.
For Tompo and McDonald
Regularly commuted.

Hanks excelled in basket-
ball,
Hungness took pre-med,
Albright won the football
games
While Nicholson was wed.

Stevenson studied just a
bit,
Potter went to sea,
Bailey calmly photo-
graphed
While Neumiller got a C.

Redhed and Witte
traveled
To the B.V. for a beer
(Accompanied by Fucilla,
Moorehead, Burgess and
Manierre.)

Harry Thompson—
versatile
In Orchesis supreme
Student Council, theatre,
art
And football team.

And if you ever want to
see
The Fijis in their glory,
Just come around spring
quarter
And picnic up at Storey.

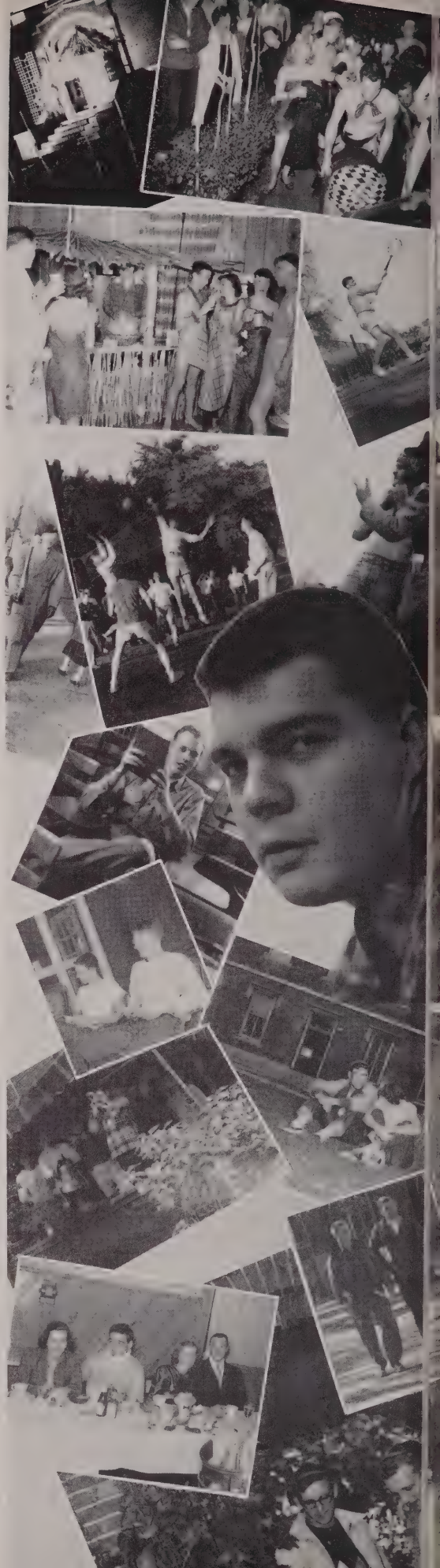

• Phi Gamma Delta

Scholarship remained at a high level in the Fiji house throughout the past year, as the Farnum all-fraternity scholarship cup was won for the second year in a row. Not to be outdone by their actives, the thirty-man pledge-class worked hard to win the first pledge scholarship plaque ever awarded at Knox. Added in the field of intramural athletics were trophies for the Homecoming sack-race, volleyball, and both the "A" and "B" basketball leagues.

Harry Thompson was elected president of the Student Council. Don Albright and Cliff Van Dyke were president and vice-president of the senior class, respectively. These three are also Friars and among Who's Who in American Colleges and Universities. Dick Neumiller was selected to serve on Campus Commission; Len Kuchan served as Literary Editor of the GALE; Cliff Van Dyke was president of Scabbard and Blade.

The annual Fiji-Island party was a definite success. The house was converted into a bamboo shack, with a waterfall as an added attraction. Sarongs were prevalent.

The conference-championship football team was co-captained by Harry Thompson and Don Albright, who were both selected to be all-conference players as well. Seven Fijis won football letters. On the cage squad were Nelson Hanks, starting sophomore center, guard Deane Doolen, and forwards Albright, Sherrick, and Gene Anderson.

Officers for the year 1950-51 were Bill Ingersoll, Jim Witte, Harry Neumiller, Bob Hegel, and Hal Pyke. They were succeeded by Bob Hegel, president; Len Kuchan, treasurer; Jack Metzel, recording secretary; Dick Neumiller, corresponding secretary; and Don Harris, historian.

Row 1: M. Johnson, D. Stoffel, R. Pearson, R. Windish, B. Morgan, W. Murphy, R. Shirk, R. Schwem, J. VanDyke, R. Winterhoff.
Row 2: T. Hoyer, R. Thompson, D. Albright, J. Fucilla, J. Burgess, J. Bailey, H. Neumiller, W. Ingersoll, J. Witte, H. Pyke, R. Hegel, J. Ingersoll, D. Hungness, C. VanDyke.
Row 3: H. Thompson, L. Kuchan, D. Gunderson, C. Koch, D. Doolen, W. Ogdon, W. Corkill, W. Morehead, R. Ingersoll, R. Fraser, J. Metzel, S. Ingersoll, D. Strauss, F. Johnson, W. Sherrick, J. Stephenson, A. Deahl, R. Johnson, R. Neumiller, N. Watson.
Row 4: J. Finch, L. Boynton, A. Alig, S. Laing, R. Anderson, R. Anderson, D. Calkins, W. Hope, R. Fett, J. Fisher, C. Gerstenberger, G. Glader, W. Harbutte, J. Johnson, G. Schwanke, D. Harris, N. Hanks, K. Ray, W. Redhead.

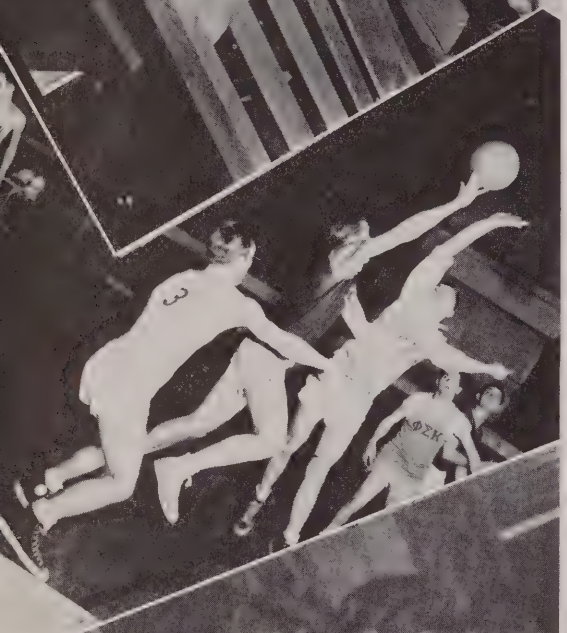

"Here's your bill—
Pay me later—"
Famous last words
By Kowalski, head waiter.

Snook snaps, then
develops
His pictures in darkness.
Brothers cheer wildly,
A touchdown by Harkness.

Knott on the gridiron
Miller, the court
Two more of the brothers
Excelling in sports.

Gale Business Manager
Philo Beers Kane
Soliciting ads
Thru snow, sleet and rain.

Comes winter quarter
Vote Cowper their leader
And Joe (see the picture)
Chief Esquire reader.

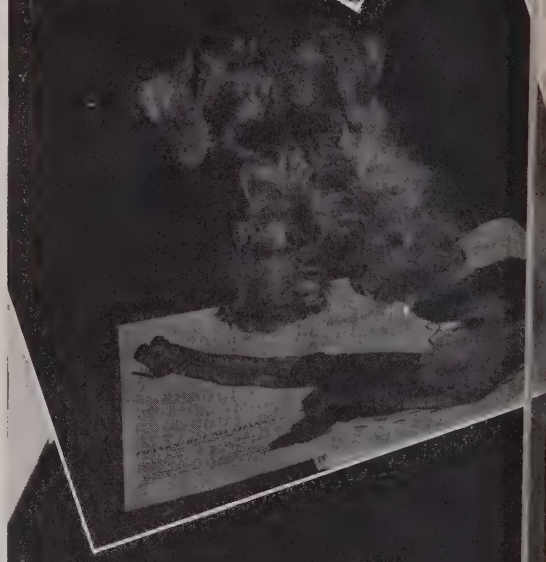

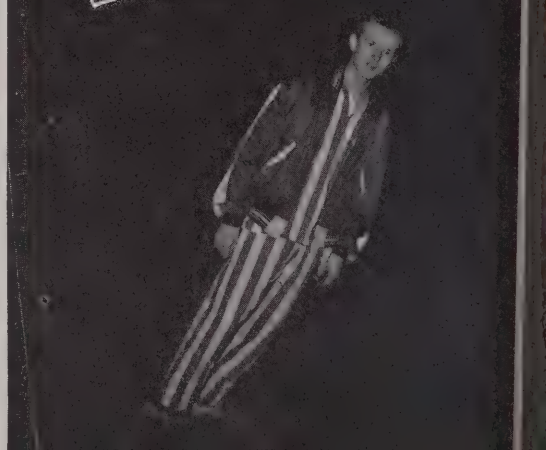

• Phi Sigma Kappa

The school year 1950-1951 has been a banner year for Phi Sigma Kappa. With the pledging of twenty men in the fall, the chapter got off to an excellent start which continued throughout the entire year.

On campus the chapter was active in many extra-curricular activities, in various fields. John Harkness was holding down a starting position on the varsity football team, and Dean Miller was one of the regular five on the varsity cage squad. It seems the boys know how to handle money for both business manager jobs on the publications are held by Don Kowalski and Philo Kane, STUDENT and GALE respectively. Bob Greenfield and Dennis Brady made enviable records on the debate squad while in the theatre Ralph Beebe was stage manager.

The annual fall party was the high point of the fall social calendar. The theme was, "Hillbilly Hoe-Down," and Bill Hellwig received the trophy for winning the pledge race from Whiting Hall to the house.

In the Fall Quarter, Philo Kane held the reins with Howard Cowper, Ralph Beebe, and Dutch Dahlin assisting. Following the Christmas vacation, Howie moved up the ladder into the presidency. At this time Gil Endicott, Bob Seeley, and Dutch Dahlin were elected vice-president, secretary, and treasurer, respectively.

The chapter is looking forward confidently to another successful year in 1951-1952.

Row 1: W. Hellwig, W. Smalley, R. Ostien, D. Holt, G. Lindeen, T. Fredericks, S. Hudspeth.
Row 2: J. Smith, D. Nielsen, D. Knott, A. Holmes, L. Lundstedt, F. Melsheimer, R. Rufener, P. Snook
Row 3: V. Rickert, H. Cowper, R. Berry, K. Kruse, R. Greenfield, F. Wolf, W. Hechler, R. Coats, G. Endicott, C. Koch, J. Casper, D. Brady, P. Kane.
Row 4: R. Beebe, E. Schnetzler, D. Trimble, J. Wagner, R. Milner, R. Everett, R. Holliday, W. Vance, W. Larsen, J. Caskey, D. Green, J. Horath, W. Haller, R. Seeley.

"Like the boom boom
boom of the tom-tom
When the evening
shadows fall"
The racing cars of Sigma
Nu
Send shivers through
McCall.

Ismat was the leader
In every group you'll name
Dale indulged in hypno-
tism
And gained his claim to
fame.

The homecoming spyglass
of Sigma Nu
Was focused all the time
The girls weren't sure
what the Chinaman
held
Was only a pasteboard
sign.

Ice and snow and winter
storms
Had many in their
clutches
But southern boys came
through in style—
Like peg-leg Camp on
crutches.

After hours of fervent
study,
To Olson's for a beer;
Hasenfang, Ewing, Wirth,
and Boyd—
All are gathered here.

Shakespeare Schoeph had
no peers
He wowed 'em in his
nightie
While Scott led cheers,
and blew and blew—
His horn both long and
mighty.

• Sigma Nu

The complete redecoration of the interior of the chapter house by the members in September opened the school year 1950-1951 for the Sigma Nus. As the year got under way, Ismat Kittani took the helm as Commander, Lee Hasenfang was Lieutenant Commander, Elmer Wirth was treasurer, and Bill Paul was secretary. As the result of spring elections, Elmer Wirth became the new Commander.

Throughout the year Sigma Nu was active in all fields of extra-curricular activities. In the field of intramural sports, the Sigma Nus participated in volleyball, basketball, cross country, and baseball. Jim Scott and Al Lechner turned in outstanding records for the varsity swimming team in dual meets and were the only Knox swimmers to participate in the All-Conference meet at Lawrence. Lee Hasenfang was also a varsity participant on Knox's recently re-activated wrestling team. Many members of the chapter were active in both casts and crews of the Knox Theatre. Some of the most notable being Don Brabec, who was president of Curtain Call, which is Knox's honorary dramatic fraternity, and John Schoeph, who gave several excellent performances throughout the year. Lighting effects for most of the plays were under the direction of Don Brabec who was assisted by Dick Kirkpatrick and Phil Decker.

The Sigma Nus were also active on the social scene. After a very successful rushing period, the Sigma Nus entertained alumni and guests after the Homecoming game. Dad's Day, exchange dinners, the traditional Rose Winter formal, and a very successful Spring formal filled the rest of the social calendar.

Phil Decker was a freshman honor scholar for the year 1950-1951, and Ismat Kittani, who was president of the Honor Board in its first year at Knox, appeared in the "Who's Who Among Students in American Colleges and Universities."

Row 1: D. Cannady, B. Solomon, M. Owen, P. Wagner, P. Decker, G. Malcolm, W. Gutstein, B. Pedersen
Row 2: E. Evans, J. Scott, B. Paul, E. Wirth, L. Hasenfang, I. Kittani, D. Brabec, E. G. Larson, D. Runyon
Row 3: G. O'Hara, H. Lundberg, J. Johns, J. Ewing, R. Blakely, E. Brehm, B. Cross, C. Weigel, B. Schmalfeld, L. Stillwell, D. Kirkpatrick, R. Johnson, A. Siewerth, J. Enright, B. Murphy.
Row 4: D. Colton, A. Lechner, C. Camp, J. Bath, G. Jones, K. Hyzer, J. Schoeph, D. Nix, R. Larson, J. Kohrs, J. Morse.

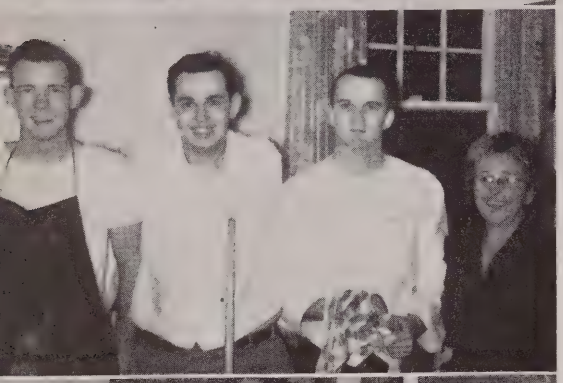

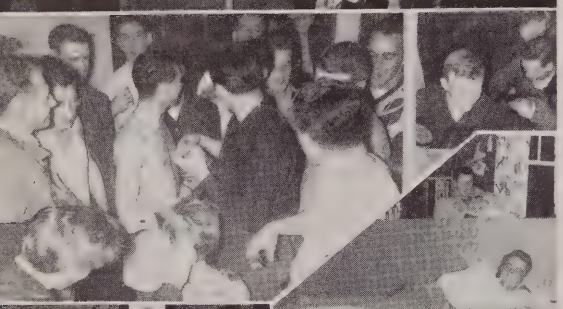

The Homecoming decorations
Won the competition
They weathered football, mud and rain
In excellent condition.

They also won debate trophy
Four times in a row
Don and Dick, Ken and Jim
Gave 'em quite a show.

Among presidents, there was Braucher
He led interfrat
Also refereed the games
Whaddaya' think of that?

Hughbanks in intramurals
He also led the clan
And if you'll check the photo
He was also clean-up man.

Noted racers, ardent fans,
You won't find Dorward braggin'
His countenance turned a rosy pink
When he wrecked the station wagon.

Hoke handles money
With huge sums endowed
While Morrow runs swiftly
Mid cheers from the crowd.

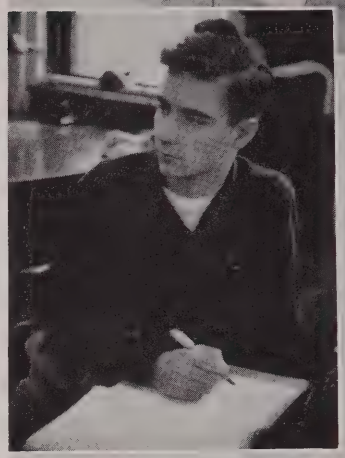

• Tau Kappa Epsilon

The top achievement of the Delta chapter of Tau Kappa Epsilon this year was the winning of the highly contested Homecoming Decorations Trophy. Jerry Lippens designed the "Let's Make an Ass Out of Coe" house decoration which won the trophy for the Tekes.

There were many Tekes participating in varsity sports. Dan Braucher, Dean Moore, and Dick Clawes were on the college's championship football team, and Dan also played on the basketball team. Bill Morrow, Gene Pepich, and Joe Cerny were the chapter's representatives on the track team, while Don Werner was a breast stroker on the Knox swimming team.

The chapter entered strong teams in both "A" and "B" basketball leagues. Both teams finished in second place with the "A" league team winning the intramural basketball tournament. For the fourth consecutive year, the intramural debate championship was won by the Tekes.

Dan Braucher headed the Interfraternity Council; Dick Fleming was president of the rifle club for the second straight year, and he was succeeded by Gene Graham. Carl Ohman was elected to Phi Beta Kappa, national scholastic fraternity.

Numerous improvements were made in the fraternity house. The most notable was the completion of the long awaited chapter room. Roger Hughbanks served as president during the year, and was assisted by Jack Dorward as vice-president. Other officers were Bill Morrow, secretary; Hoke Smith, treasurer; John Cibulka, historian; Bill Olsen, pledge trainer; and Dean Moore was Pylocetes post.

Row 4: J. Cerny, H. Hosford, D. Cook, D. Moore, H. Smith, D. Fleming, B. Olsen, C. Summerford, J. Dorward, B. Barnum, E. Clark, J. Benedict.
Row 3: J. Hosford, P. Birdwell, D. Clawes, G. Pepich, D. Moore, B. Baker, D. Nelson, B. Barnum, D. Braucher, D. Wall, M. Berd, R. Hughbanks, C. Shaw.
Row 2: K. Sobota, D. Callarman, J. Lippens, B. Jensen, D. Werner, W. Murawski, M. Reardon, B. Gibbs, E. Moore, F. Janes, E. Stone.
Row 1: J. Dunlevey, J. Bandy, P. Johnson, G. Brown, V. Spencer, D. Anderson, J. Schreiber, N. Hiraoka, J. Erie, D. Hertenstein.

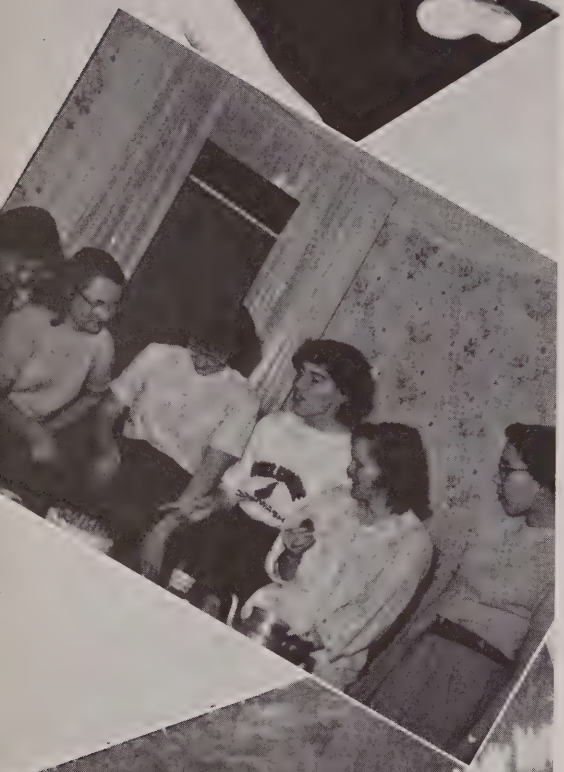

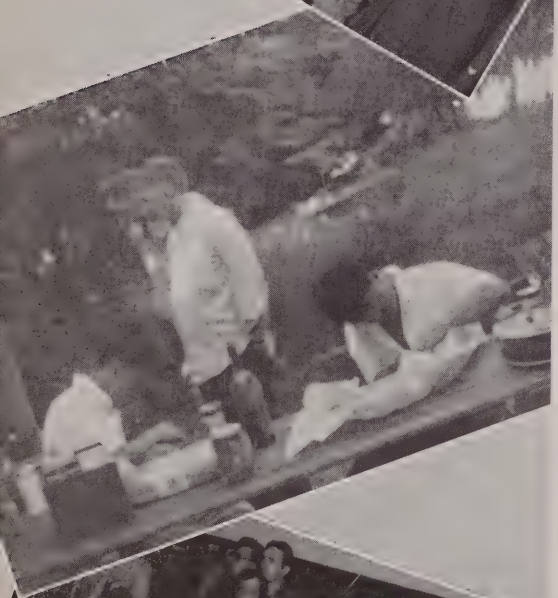

Battlin' Bud Nussbaum,
The champion debater
Honor student, I.R.C.
And work in the theatre.

President Griesenbeck—
No time to stay
His bike keeps him going
To meetings all day.

Frank and George Folkers
Are often confused
Their various exploits
Keep many amused.

About innovations
A word must be said
Note: Price and Sandall,
This group is coed!

I'd hate to see the
Student
The yearbook, too, would
want,
If they didn't have the
pictures
Taken by Davant.

Tom Kurtz sent orders
To his brother in writing
So Dave took these
pictures,
(Except those at
Whiting.)

A student—an actor
Will finish our poem
You need not ask who—
Of course, it's Jerome!

• *Independents*

The Knox Independents or Indees is an organization of non-affiliated students on the Knox campus. Indees participate in the intramural athletics, having basketball, bowling, volley ball, baseball, and tennis teams, and have several informal parties during the year. As a money-making project the Indees run the concessions at football and basketball games, alternating with the "K" Club.

At present there is a movement within the Independent organization to plan informal parties and activities to further faculty and student fellowship and cooperation. New plans are being developed for a program of more all-campus activities in the future. Though, at this time, plans are still in a formulative stage, they are being considered for such activities as trips, discussion groups for campus problems, and informal faculty-student social affairs. All plans are being made with the view of offering interesting, enjoyable activities to any of the Knox students who wish to participate in them.

The Independents have representatives in many of the other organizations on campus such as Phi Beta Kappa, Sigma Alpha Iota, Delta Sigma Rho, Curtain Call, YWCA, and choir.

The officers for this year are president, Richard Criesenbeck, newly elected to fill the vacancy left by Richard Mallett who transferred to the University of Washington; Charles Anderson, vice-president and social chairman; Mary Emma Price, secretary; and Bernard Weaver, treasurer.

Row 1: B. LaFrance, J. Dick, A. Brady, L. Grand, M. E. Price.
Row 2: B. Simmons, C. Anderson, L. Shirley, R. W. Griesenbeck, R. Matteson, B. Weaver, D. Mallet, F. Z. Mohamad, H. Ozaki, H. Gately.

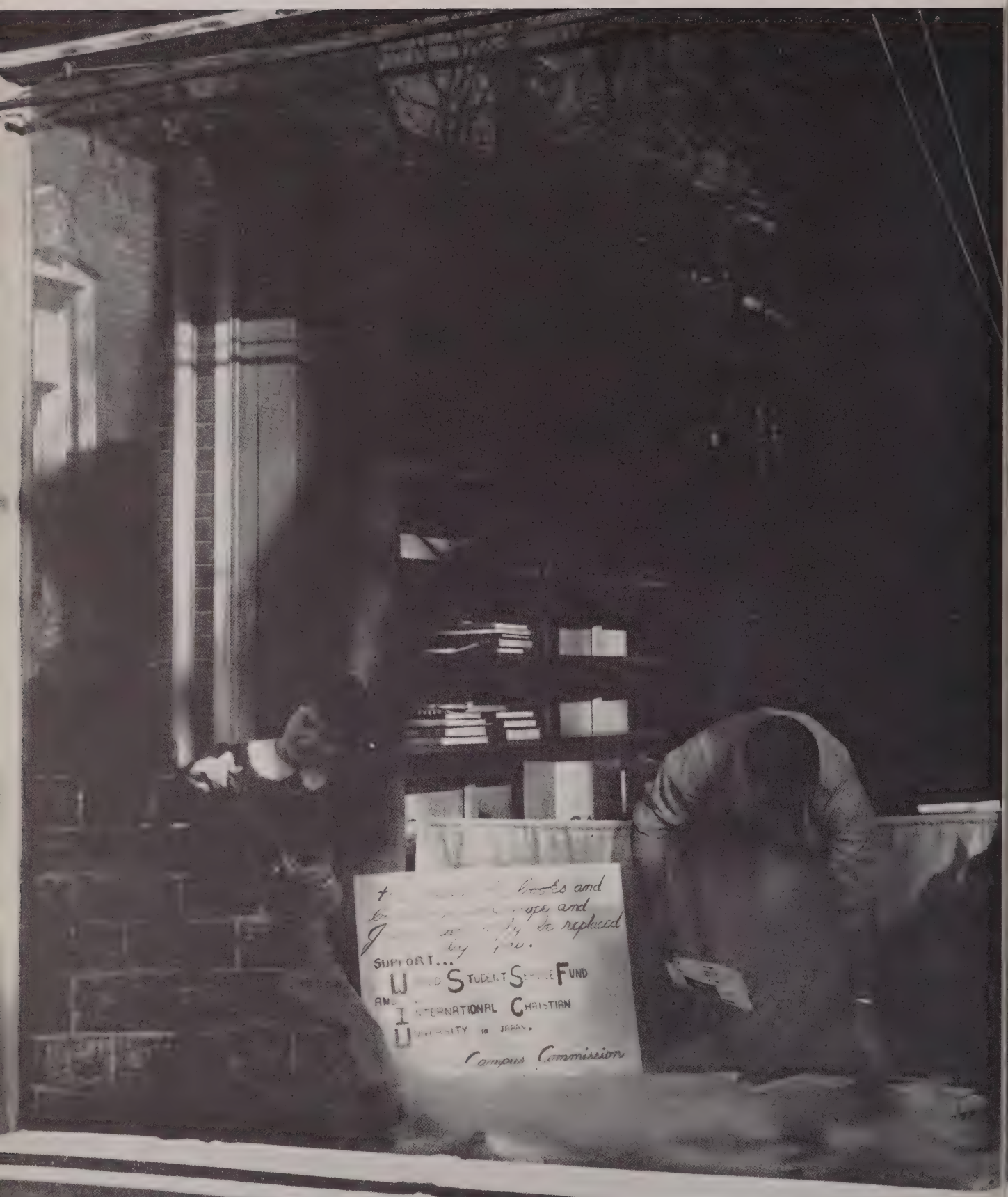
SUPPORT...
STUDENT
FUND
CHRISTIAN
Campus Commission

ORGANIZATIONS

Drama

• *Beggar on Horseback*

The opening production of the Knox Theatre this year was the Homecoming play, BEGGAR ON HORSEBACK. "The Beggar" was a dream-play transpired in the imagination of a young worn-out musician played by Tom Zemek. Lillian Mureen and Bobbie Stout completed the triangle; and Walt Oswald, Nancy Campbell, and Phil Decker, as Bobbie's eccentric wealthy family, added the very humorous element. In addition to these more-or-less intimate "friends" came the swarm of casual acquaintances that fill the average day in a large metropolitan community. The twisted, topsy-turvy actions within the dream are the source of the hilarious plot, which has made "The Beggar" one of the most popular modern farces of the day.

Most of the scene changes were done during blackouts instead of the usual curtain closing. This novelty made the performance even more interesting to both the black attired backstage crews and to the audience.

The Homecoming play inspired many enthusiastic comments and "set the stage" for a sensational theatre season.

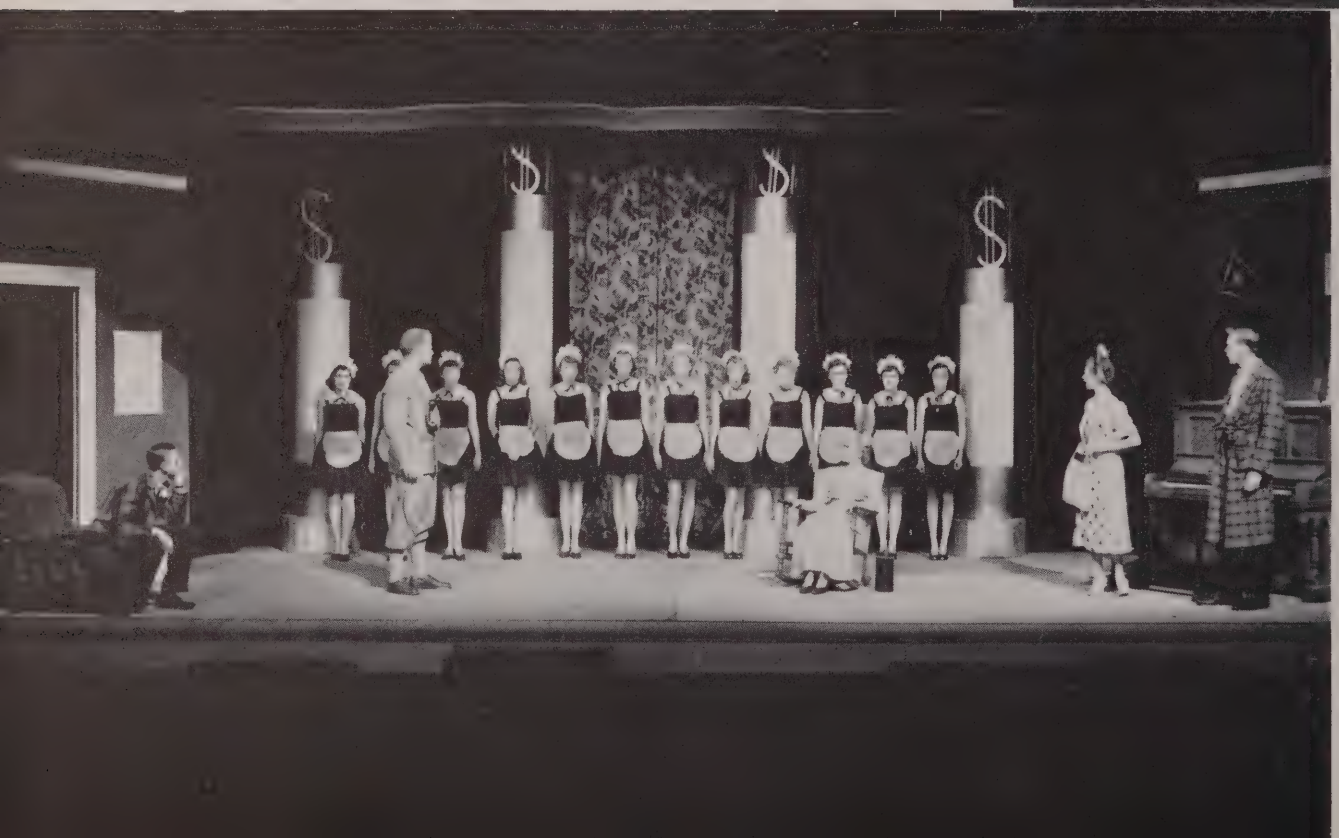

P. Jaeschke, B. Roberts, C. Kenyon

• Gilded Clock

"The Gilded Clock" was the theatre group's second play of the year. Director, J. P. Leland, chose this play of a psychological nature and succeeded in giving the audience real dramatic enjoyment as well as thriller excitement.

Bob Miller portrayed Tom Adams, the successful young president of a "great college with a limited enrollment." Other members of his family were played by Eleanor Nichols as Alice, his wife; Don Brabec, his father; Margie Drew, his sister; and Gene Pepich, his brother-in-law. Phil Angeloff portrayed Apollo, the mystic who had the strange power of anticipating death which greatly affected the lives of the family which befriended him.

Under the supervision of technical director, Dean Currie, the stage crews constructed a plush set, complete from liquor cabinet to television set. The modernistic set helped to portray the realistic yet fantastic story of a young professor whose rapid rise to college presidency caused him to exhibit his basic egoism.

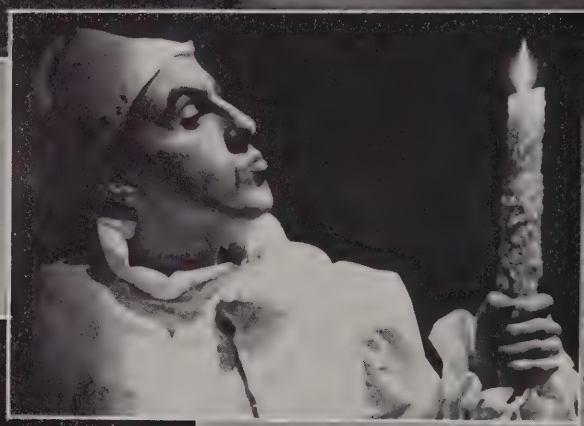

• Shakespeare's Twelfth Night

Ten years ago Knox theatre audiences lauded "Twelfth Night," easily one of Shakespeare's best comedies. Now again this rollicking farce of mistaken identity was acclaimed by both Knox and Galesburg.

Mrs. Helen W. Currie, wife of technical director Dean Currie, directed the play and designed all the costumes in exact Elizabethan style with all its splendidness of material and intricate design. The stage setting of the 1940 production with its sixteen record time changes was considered outstanding, but the use of a revolving stage in Dean Currie's set was a real hallmark in the history of the Knox theatre. Designed by J. P. Leland and constructed by Dean Currie, the set allowed instantaneous scene changing. Thus the plotting, confused characters could wander about unrestrained, and the full Shakespearean flavor was retained.

"Twelfth Night" provided splendid opportunities for the comic actions of Harry Thompson, as the clown, Phil Angeloff as Sir Andrew, and J. P. as Sir Toby. Their drunken scene will be remembered for a long time as will John Schoeph's hilarious antics as Malvolio in his yellow stockings and cross garters. Judy Watkins, the coquette, Bobbie Stout, the lady page, Bob Miller and Nancy Campbell all contributed their skill to the biggest success of the season.

Mrs. Dean Currie, director; Neva Sebert, asst. director

First Row: J. P. Leland, R. Beebe, N. Sebert, H. Thompson, R. Miller, D. Mull, D. Mills, D. Brabec, D. Currie.
Second Row: C. Kenyon, R. Stout, J. Foster, N. Campbell, L. Blondeel, R. Pownall, R. Kirkpatrick, J. Schoeph.

• Curtain Call

Curtain Call, the honorary theatre fraternity, added nine new members fall quarter. One of the outstanding new members is Mrs. Dean Currie, who was elected for her more than able, energetic assistance with all the productions.

Don Brabec is president of the group this year, while Ralph Beebe is stage manager; Cynthia Kenyon, paint chairman; Neva Sebert, makeup; Lorainne Blondeel, properties; Ann Rutlinger, costumes; Jim Stephenson, head usher; and Bob Miller, business manager.

Two more names were added to the plaque of honor for outstanding contribution to the Knox theatre. These were graduates, Jean Zemek and Bruce McGuineas.

D. Nix, P. Jaeschke (standing); B. Roberts.

• Stage Crews

Under the able direction of Dean N. Currie, the backstage crews got off to a busy start. These unsung heroes of the theatre paint sets, make costumes, gather props, and hammer the nails into flats which eventually became the essential backings for all the productions done on the Knox stage. By far their biggest endeavor this year was TWELFTH NIGHT's intricate revolving stage which was displayed to the audience after the performances. All of the crews work together to manufacture one product—a successful play.

• Honor Board

An innovation on the Knox campus this year is the Honor Board. This board was created to implement the new honor system. The duties of the board are to inform the students of the honor system and to make recommendations to the administration for dealing with violators.

This year the members of the board acted as freshman counselors and Ismat Kittani, president of the Honor Board, conducted a meeting which was designed to explain the honor system to incoming students.

Sitting: H. Smith, M. Drew, C. Hiatt, B. LaFrence, I. Kittani.
Standing: D. Hines, B. Sherrick, C. Anderson

Founded this year at the suggestion of President Sharvy Umbeck, the Roundtable of students and faculty members is formally entitled the President's Co-operative Roundtable. Its function is to act as a clearing house for complaints and suggestions from the student body to the administration, but basically it serves to share administrative plans, such as the current development program, with the student body.

The students on the Roundtable, as heads of major organizations on campus, compose a representative collegiate group. The group has been enlarged now to include underclassmen, Lois Gord, Sam Hellinger, Rosemary Marshall, and Dick Griesenbeck to carry over upon the graduation of seniors, Don Albright, Pat Kimble, Cliff Van Dyke, Molly McLain, Harry Thompson, Bunny Sandall, Dan Braucher, Jo Hickey, and Ken Lundeen.

• President's Roundtable

Left to right: B. Sandall, R. Griesenbeck, F. Frazier, C. Van Dyke, M. McLain, Dean Peake, President Umbeck, G. Glader, M. Jacobsen, R. Marshall, L. Gord, Dean Smyth, Dean Willhite.

• Sinfonietta

The Knox Sinfonietta added new freshman and faculty members to its ranks this year giving it an almost entirely new membership. The group performed at a chapel program early in the winter quarter, gave its regular annual concert, and in cooperation with the Monmouth College Sinfonietta presented two more concerts. The organization is under the direction of Mr. Murray Baylor.

• Choir . . .

The Knox Choir made quite a showing this year. Besides providing its numerous chapel and home concerts, the choir made its annual spring tour and round of Christmas entertainment. The choice of music for the group was chosen through the collaboration of Mr. McCowen and the executive committee.

Mr. McCowen, a newcomer to the Knox music department, added a new spark of enthusiasm to the choir and a good time has been had by all.

• Knox Band

Mr. and Mrs. Gilbert Wilson

This year the Knox Band presented a greatly enlarged series of football shows under the combined leadership of Mr. and Mrs. Gilbert Wilson. Due to illness Mr. Wilson was unable to direct the band during football season, so Mrs. Wilson carried on admirably in his place. The peak of the marching band season was reached in the Homecoming display which was presented during halftime at the football game.

At the end of the football season Mr. Wilson rejoined the band and work was started on the band concert. Included in the program were the First and Second Movements of the Unfinished Symphony and Hora Stacato. Plans were also made for the band to present a chapel program.

During the spring quarter the band moved off campus for its second annual tour. Finishing the year, the band led the Commencement procession from Old Main to Central Church. Officers were Hoke Smith, president; Judy Juers, treasurer; and Harlow and John Hosford and Charles Shaw, property men.

• Gnis

This year, GNOS, the men's chorus, had another successful year on campus, giving several chapel programs and combining with its newly formed sister organization, GNIS, for a joint chapel program during spring quarter.

Formed two years ago, GNOS filled a sorely felt need for a men's chorus on campus. This year, due to the efforts of Marian Tenhaeff, GNIS, under Nancy Nelson's direction, was formed and has rendered several fine performances, notably the carols sung during the tree lighting ceremony at Christmas.

All that is required for membership in these organizations, whose aims and requirements are synonymous, is a love of singing. Any Knox student is eligible to join.

• Gnos

• Sigma Alpha Iota

An annual function of Psi chapter of Sigma Alpha Iota which is fast becoming a fine tradition is the reception after the Christmas time performance of "The Messiah" for the soloists and members of the Community Chorus and Orchestra. Several SAI members are themselves in the orchestra. In February, Nancy Nelson directed the group in its American Musical at the Community Lounge. SAI is also duly proud of soprano Lillian Mureen who has her own half-hour radio program on Sunday afternoons.

Members of SAI are music majors or minors who have met certain scholastic requirements, and have been recommended by the music faculty. SAI's objectives are to uphold the highest ideals of a musical education, to raise the standards of productive musical work, to further the development of music in America, and to aid its members in carrying out these objectives.

The officers for the year were Gretchen Shirck, president; Nancy Nelson, vice-president; Audrey Krantz, secretary; and Ann Swann, treasurer.

Guest Artist, Ralph Neilsen, H. Muelder, G. Shirck

Sitting: M. Uplinger.
Standing: P. Fredenhagen, S. Hardin, L. Salato, B. Lewis, M. L. Lindemann, A. Swann, C. Burnett, L. Mureen, M. Furrow, A. Krantz, M. Moore, P. Oberlander, G. Shirck, M. L. Johnson, J. A. Campbell, F. Scholes, C. Wessling, I. Sutton, C. Chiles, N. Nelson.

• Phi Beta

J. King, E. Heyl, D. Stoltz

Phi Beta, national professional music and speech fraternity, had a highly successful year on the Knox campus. Again working in conjunction with the men's glee club, GNOS, the Phi Betas wrote and produced a sequel to last year's gay nineties review, following the theme up to the present with a series of sketches and songs depicting life at Knox and elsewhere through the "roaring twenties" to the "chaotic fifties." Neva Sebert directed the show which was written through the collaboration of Barbara Green, Jan Voltz, Joan Foster, and Neva Sebert.

Thirty-four strong, the Phi Betas were led this year by Charlene Hiatt, president; Neva Sebert, vice-president; Jane King, secretary; and Peg Stouffer, treasurer. Marian Tenhaeff acted as pledge trainer, and Bobbie Stout served as rush chairman

First Row: B. Fiedler, E. Nichols, M. Drew, M. Stouffer, B. Green, D. Stoltz, C. Hiatt.
Second Row: C. Kenyon, J. King, M. Bay, M. Tenhaeff, J. Voltz, Z. A. Hanna, J. Roberts, E. Heyl.
Third Row: N. Campbell, B. Adkins, O. Waggener, L. Lutz, N. Sebert, J. Foster, R. Stout, M. Lewis, L. Blondeel.

FACULTY FLASHES vs. ALL STARS

The Faculty Flashes collapsed after the first half in spite of staunch support of the cheering squad led by "Torchie" Tourtelot and "Jefferson Davis" North. The student all-stars played the freshmen second half, and the whole hectic game was followed by a sock dance.

• Campus Commission

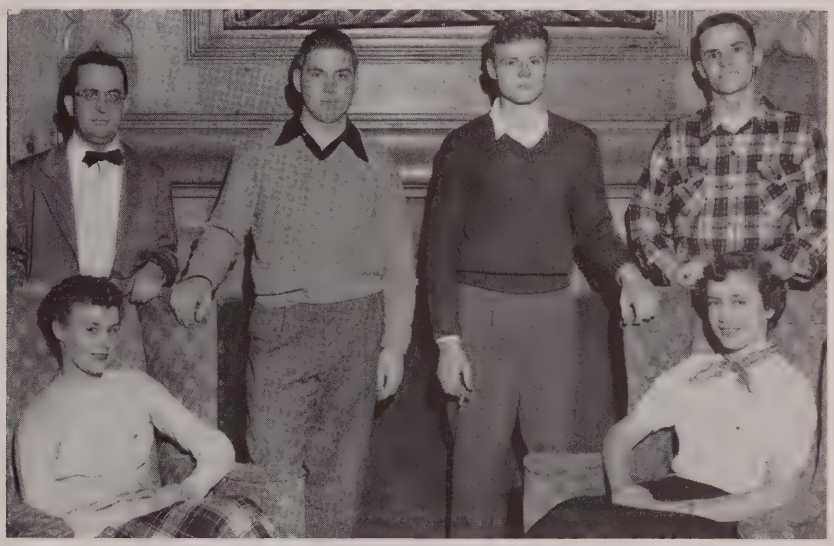

Sitting: R. Stout, M. L. Johnson.
Standing: H. Wilson, J. Harsch, D. Young, B. Sherrick.

In addition to supporting World Student Service Fund this year Campus Commission is sending aid to the International Christian University in Japan. They discarded the annual W.S.S.F. carnival as their chief money-making project in favor of a student variety show to be given spring quarter and the hilarious faculty-student basketball game we enjoyed so much this March. The entire proceeds from both of these programs were sent to the W.S.S.F. and I.C.U.

Phi Beta Kappa

Who's Who

Phi Beta Kappa

One of the most highly esteemed possessions of a college graduate is a Phi Beta Kappa Key. This key signifies membership in the oldest Greek letter society in America and is recognized as a mark of outstanding scholastic achievement.

Members of Phi Beta are chosen from the upper seventh of the graduating class, by the faculty, on the basis of high scholastic attainments, promise of future achievement, and distinction in campus activities. Juniors having an extraordinary scholastic record may also receive this honor.

Last year there were six juniors who were presented keys. This is an unusually large number of juniors to receive the award. Pictured on the opposite page, these are (sitting) Jeanette Dick, Jane Bergquist, and Peg Stouffer; (standing) Carl Ohman, Harry Neumiller, and Charles Anderson. This year's selection will be made in the spring.

Phi Beta Kappa was founded at William and Mary in 1776 as a social and literary fraternity. Through the years it has evolved into the most honored scholastic organization in the country. Delta chapter at Knox was established in 1917 and has the distinction of being one of the two chapters in Illinois. The other is at Illinois College in Jacksonville.

Who's Who

Thirteen Knox seniors were selected this year for recognition in "Who's Who Among Students in American Colleges and Universities." This national reference volume is published annually to honor the outstanding leaders on American college and university campuses and to furnish authoritative information on the various groups representing the country's leading educational institutions.

Recognition in "Who's Who" is one of the highest honors a college student can attain. It is based on scholarship, leadership and cooperation, participation in academic and extra-curricular activities, general citizenship, and promise of future usefulness.

Knox students receiving recognition this year, pictured opposite, are (standing) Don Albright, Pat Kimble, Ismat Kittani, Charles Anderson, Ken Lundeen, Jane Bergquist, and Harry Thompson; (sitting) Cliff Van Dyke, Peg Stouffer, Char Hiatt, Carol Wessling, and Don Kowalski. Neva Sebert was not present for the picture.

These students were first nominated by a Student Council committee and later approved by the faculty. The names were then recommended to the national "Who's Who" organization where they were considered and accepted.

Left to right: R. Hughbanks, K. Lundeen, C. Van Dyke, W. Van Trigt, H. Thompson, D. Albright, I. Kittani.

• Friars

Election to Friars is a tribute to leadership, scholarship, personality, and participation in college activities during a man's first three years. Selection is made from the junior class on the basis of these qualities.

Through this honor society, the "monks" contribute various services to the school. Among its activities are entertaining visiting dignitaries and showing them around our illustrious campus. They choose the members to Key Club, honorary society for sophomore men, and also help crganize campus sing.

• Sophomore Commission

Membership in Sophomore Commission is an honor received by those sophomore girls who were selected the previous spring to serve on Freshman Commission. The Commission gives a tea each fall for freshmen women to acquaint them with the various campus activities; but their biggest job comes with the plotting and overseeing of the activities for Freshman "Glamour" Week. Freshman-Sophomore Commission members are selected by the YWCA cabinet on the basis of scholarship, leadership, and potential service to the college.

• Mortar Board

One of the highest honors a college woman can receive is being selected for the Mortar Board. Such attributes as scholarship, personality, leadership, friendliness are qualifications for membership. The Mortar Board promotes faculty-student relationships by sponsoring coffee hours. Other activities consist of serving lunch after the Dads' Day game and heading the campus sing in collaboration with the Friars.

This year's officers are President, Nancy Nelson; Secretary, Jane Bergquist; and Treasurer, Gretchen Shirck.

Sitting: J. Bergquist, N. Nelson, C. Wessling.
Standing: P. Kimble, G. Shirck, M. Stouffer, C. Hiatt.
Not pictured: N. Sebert.

First Row: K. Zimmerman, J. Volz, L. Lord, V. Pepich.
Second Row: J. Watkins, M. L. Johnson, B. Adkins, J. A. Casburn, N. Tucker, B. Brunoehler.

• Adelphi

Foreground: N. Cragwall, H. Wilson. W. Means, M. Venn, J. Watkins, L. Cord, S. Armstrong, J. Cooke, R. Hegel, L. Carlson.

The main objective of the Adelphi Club is to seek out and help cultivate the creative talents of its members. They gather together twice a month and bring with them their respective manuscripts. The author reads aloud his poem, short story, play, or essay. After the reading, the manuscript is analyzed and suggestions are made to the author. By this method, good, wholesome criticism is given and all of the Adelphites have a better understanding of each other's creative problems.

Most members have contributed articles and stories to the Siwasher, the Student, or the GALE.

• Delta Sigma Rho

Standing: C. Lerche, H. Smith, B. Croxen. Sitting: R. Greenfield, D. Brady, F. Janes, S. Hellinger, B. Nussbaum, R. Miller, J. Anderson, R. Swift.

Delta Sigma Rho is a national honorary society which is made up of those who have distinguished themselves in intercollegiate debate. It sponsors the intramural debate which was won by Tau Kappa Epsilon for the fourth consecutive year.

This spring new members will be elected from the intercollegiate debate team which is arguing the current debate topic: Resolved: "The non-communist nations should form a new international organization." The debate squad also participated in a series of dual debates. Bud Nussbaum, president; Bob Miller, secretary; and Frank Janes, treasurer, directed the club's activities with the assistance of Dr. Lerche, faculty advisor.

• Student Council

President, Harry Thompson

A representative student group, the council extended its service this year by initiating the establishment of the honor system at Knox. They also succeeded in facilitating the methods of presidential elections by amending the constitution. Through the Midwest Conference, a program of fixed maximum rate of admission for competing schools in conference athletic events was achieved.

Harry Thompson's capable leadership made possible an extended social program which was offered to all students free of charge. Events sponsored by the council included the Pumphandle, Knox-Monmouth Dance, after game dances in Seymour Lounge, Homecoming, Commencement Dance, Flunk Day festivities and the popular square dances. Cooperating in making these successful were Jim Scott and Mary Goode, social chairmen; Walt Oswald, vice-president; Jeneinne Anderson, secretary; and Bill VanTrigt who, as treasurer, held the financial responsibility for the council's activities.

Harry Thompson.
Row 1: C. Hiatt, B. Morrow, C. VanDyke, M. Stouffer, J. Anderson, B. Sandall.
Row 2: J. Scott, N. Sebert, J. Watkins, W. Oswald.
Row 3: C. Anderson, R Milner, S. Hellinger, W. VanTrigt.

Journalism - - -

Sitting: L. Grand, M. Stouffer, J. Foster.
Standing: N. Roman, D. Mull.

• Alpha Delta

Outstanding work in the field of journalism at Knox is recognized by membership in Alpha Delta. Each spring, upperclassmen who have done at least three quarters of commendable work on the STUDENT, SIWASHER, or GALE are selected by the Alpha Delta fraternity to become members.

Alpha Delta was founded as a national journalistic fraternity in 1929. Here at Knox the Eta chapter was installed three years ago, and John Lars Johnson, instructor in journalism, has served as faculty advisor for the group during that time. Peg Stouffer was president with Pat Kimble as vice-president, Bob Kensel as secretary, and Wayne Morehead as treasurer.

• Board of Publications

Editors and business managers of the GALE, STUDENT, and SIWASHER are chosen by the Board of Publications. The selection is carefully made after considering each applicant's ability according to his experience, enthusiasm, and administrative capacity. Although this is their chief function and the reason for the formation of the board, it also solves general policy problems of the three student publications. The Board consists of three faculty members and four students, in addition to Dr. Umbeck, Dean Peake, and Dean Willhite, who are ex-officio members.

Sitting: C. Peake, S. Umbeck, S. Coleman, H. Wilson, J. L. Johnson, W. L. Willhite.
Standing: M. Stouffer, J. Foster, D. Mull, H. Thompson.

• The New Siwasher

The "new" SIWASHER can be added to the long list of successful innovations on the Knox campus. Under the direction of its board of editors, the SIWASHER was published three times this year and Knoxites eagerly awaited a glimpse of each unique cover following their encounter with the first surprise issue.

The new SIWASHER is being done in a definitely modern trend and in the words of the Editorial board,

"We have tried to include a range of material with enough variety to appeal to intellectuals, pseudo-intellectuals, imbeciles, morons, and normal, healthy minds with normal, healthy interests. It is our further endeavor to reflect as far as possible . . . . the personality of not just a liberal arts student, but the personality of the entire Knox family—even in its most schizophrenic aspects."

J. Schoeph,
Editor

J. McNeilly,
Business Manager

A. Reihm, W. Morehead, J. Schoeph, J. McNeilly, J. Cooke, R. Marshall, L. Gord.

• The Gale

Since 1888 the GALE has produced an annual serial of college highlights and the typical activities of the year. Although the yearbook's value to its owner increases with its age, each staff tries to represent only "their" Knox—the long-skirted Knox of '91, the military Knox of '17, or the athletic Knox of '35. Every year a new distinguishing emphasis appears whether it's the length of skirts or outlook on life, some things mount high in importance and others diminish. Naturally it is fascinating to look back at oneself and classmates by the fluctuating light of modern society.

Here is this year's episode in the perpetual serial, the second 1951 GALE. We hope the duplication won't confuse your future reminiscences, but the responsibility of producing the yearbook has been shifted from the junior to senior class. This, however, was only a nominal change. Significant innovations have been in the treatment of the activities and faculty sections and also the fraternity snapshots and verse. We have stressed informality throughout, and in a desperate effort to break one of the worst Siwash traditions and give you the GALE before vacation, we have used several shots representing activities and elections of the spring of 1950. Next year's editor, Eleanor Nichols, has agreed to carry on this overlapping policy to further the "GALE when you graduate" tradition.

This yearbook producing hasn't been easy, but it has been a group project—and a very good group. The new office has been a blessing. We've spent many active "GALE days" at the former King Cole's Bookstore, especially just before printer's deadlines, with Len slashing copy, Jackie creating, Don calling last minute pictures, Patty furiously beating her typewriter, Jeneinne snatching people off the street to identify some poor boy partially hidden behind the draperies, and finally the mad dash to the printer just before closing time.

And so after much effort and the completion of the gym, our chapter of the GALE is finished. Here is "our" Knox; the growing Knox of 1951.

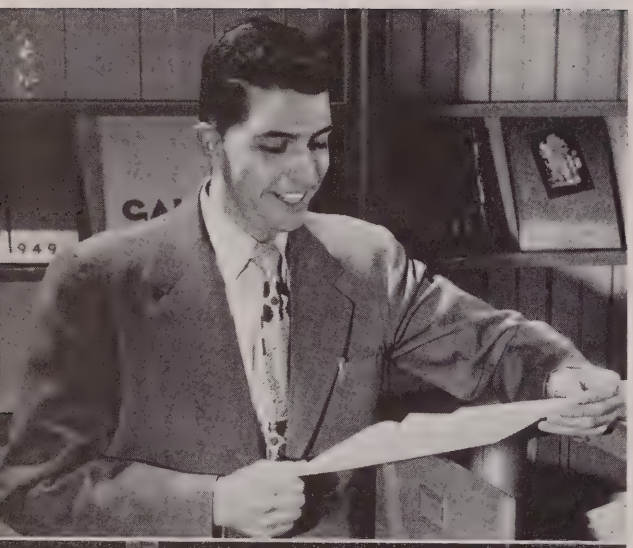

Business Manager Philo Kane
Editor Molly McLain

• Photographers

"What, all these pictures this week?" "Yes, 'cause they all go in an early section."

Snatch of a typical GALE Office conversation. The constant planning for the big pictures, the endless arrangements for group shots, and most important the hours of skill and plain work in the shooting and developing—all parts of the paramount function of the GALE—memorable pictures of Knox.

That was our aim—to give you good pictures of your life at college. The serious representations gave Joe Bailey the opportunity to plan and execute some fine shots such as the divisionals. To record the frivolous activities Dick Neumiller called upon anyone with a camera and he and Joe created the fraternity snapshot sections. Davant Mull contributed his artistic ability too. Also he and his right hand man, Dick Kirkpatrick, took many of the organizations. They were a fine crew, and here is proof—the GALE.

D. Neumiller, J. Bailey, D. Kirkpatrick, D. Mull

Editorial Staff

Sitting: C. Kenyon, M. Thrasher, L. Gord, D. Hines, N. Cragwall.
Standing: M. Drew, B. Pebler, L. Kuchan, J. Hodgson, J. Johnston, P. Kirchner, J. King, F. Petersen, M. F. Nalbach, J. Summers, E. Moore, V. Roskam

Business Staff

Sitting: A. Edgerton, A. Albro, A. Eyer, M. E. McNamara, P. Chandler, C. Schuldt, N. Dillman.
Standing: C. Cue, R. Pownall, L. Sargent, B. Larsen, N. Roman, Jo Larson, D. Hibst, V. Fisher, E. Heyl, M. Manierre, D. Trenka, C. Casperson, M. L. Roberts.

• The Student

Interesting, informative, and up-to-the-minute, help to describe the '50-'51 KNOX STUDENT. Under the editorship of Pat Kimble, the student-published paper was anticipated each week for the latest in campus news and original features. Don Kowalski, as business manager, made the printing of the paper financially possible.

Helping Pat on the editorial staff were Nancy Roman, associate editor; Kent MacDougall, sports editor; Nancy Tucker, feature editor; Barbara Brunoehler, girls' sports; Lorraine Grand, office manager; and Davant Mull and Dick Kirkpatrick, photographers. Business Manager Kowalski was assisted by Bob Pownall, advertising manager, and Carl Cue, circulation manager. Besides the straight campus news and sports articles, Knoxites took a friendly interest in the variety of regular features printed in the STUDENT each week. Especially popular were Myrle Trieger's column on Siwash social life; Joan Foster's "Siwash Traditions;" "Passing Thru," the column by Rosemary Marshall on senior leaders; Sam Hellinger's reporting on the Student Council news; JoAnn Casburn's "Pilfered Paragraphs" of exchange items; and Anita Albro's "Nox Pop," the question and answer column. During the fall students got a look "Inside Sports" from John Cibulka, and in the latter part of the year Phyllis Jaeschke interviewed faculty personalities for the STUDENT. New to the paper this year and of great interest to all were the "Little Man On Campus" cartoons by Bibler.

As an unsuppressed, unprejudiced view of Knox life, the '50-'51 STUDENT became an important and necessary part of the college. It also gave valuable experience to student writers and reporters interested in the field of journalism.

Business Manager Don Kowalski
Editor Pat Kimble

• Business Staff

Sitting: K. Nelson, J. Larsen.
Standing: A. Eyer, M. E. McNamara, R. Pownall, C. Cue, C. Schuldt.

• Editorial Staff

Row 1: S. Hellinger, L. Grand, N. Roman, J. Wagner, L. Lord, J. Dunlevey.
Row 2: J. Johnson, P. Dillon, S. Armstrong, M. L. Erwin, J. Resag, N. Tucker, R. Boynton.
Row 3: B. Brunoehler, M. Treiger, C. Chiles, C. Kenyon, R. Marshall.

• Chi Alpha Omega

Under the leadership of Mr. LeFevre and Larry Stillwell, the religious discussion group at Knox meets every other Sunday evening to talk about different religious subjects and related topics. Their evening sessions also include lectures by guest speakers and various movies pertaining to the matters under discussion at the time. There is no strict membership to Chi Alpha Omega and any students who are interested may attend the meetings.

Row 1: K. Sobota, L. Stillwell, R. Johnson.
Row 2: F. Folkers, A. Brady, J. Sachs, I. Kittani, B. Gustafson, J. Good, W. Gutstein, A. Dibden, P. LeFevre.

• International Relations Club

Row 1: C. Anderson, D. Hirai, G. Folkers, K. Sobota, J. Sachs, J. Dick, F. Mohamad, M. E. Dixon, D. Pletcher.
Row 2: R. Griesenbeck, J. Good, H. Smith, M. L. Patterson, E. Schnetzler.

Renewed interest in world affairs swelled attendance at International Relations Club meetings while officers worked hard to present a comprehensive series of programs each quarter.

Mary Lee Patterson represented the club last summer at the Collegiate Council for the UN's national institute in New York City, and the delegation spirit continued as club members attended the UN's national conference, the Midwest IRC, and CCUN's regional meeting. Officers were: Anderson, Schnetzler, Patterson, Cooke, and Griesenbeck.

Row 1: J. McGann, D. Moore, W. Morrow, W. Simmons, E. Moore, R. Langer, G. Graham.
Row 2: J. Burgess, V. Roskam, C. Van Dyke, W. Stations, J. McLeish, C. Porter, D. Braucher.
Row 3: D. Rich, W. Thompson, J. Conklin, K. Lundeen, W. VanTrigt, J. Duffy.

Morrow and Kensel, winners of the broom stick race, receive a cash prize from Carol Wessling . . . .

• Scabbard and Blade

The Knox chapter of Scabbard and Blade, D. Company, 5th Regiment is a chartered member of the National Chapter of the honorary Reserve Officers Training Corps Society. Ever since its establishment at Knox in 1923, possible membership has been an incentive for better and more wholehearted work in ROTC.

The purpose of Scabbard and Blade is primarily to raise the standard of military education in American colleges and universities. It also functions to bring their military departments into closer relationship, to encourage and foster the essential qualities of good and efficient officers, and to promote friendship and good fellowship among the cadet officers.

These honorary officers are important contributors to Knox's social program, as they sponsor the annual Military Ball, plus the water carnival on Flunk Day—which was an innovation last spring. Their pledging, of course, provided a whole week of entertainment for all, culminating in a hilarious broom stick race.

Cliff Van Dyke served as Captain, John Knezevich as 1st Lieutenant, Richard Flemming as 2nd Lieutenant, and John Dorward as 1st Sergeant.

• German Club

Standing: J. Beam, L. Lindahl, P. Birdwell, R. Barlow, J. Drennan, B. LaFrence, T. Djabri, B. Fiedler, F. Peterson, A. Brady, D. Rocke, J. Wagner, H. Fredricks, C. Musselman, A. Hedges, L. Grand.
Sitting: J. Sachs, G. Folkers.

On every other Thursday evening the Der Deutsche Verein holds its meetings "strictly" auf Deutsche. These meetings give German students a chance to use their knowledge of the language in actual surroundings. A variety of programs are given and include: German music concerts, slides, and informal discussions.

A Christmas Banquet and a spring picnic are annual affairs. Der Deutsche Spiegel is the club's official publication. Officers for the year were: George Folkers, president; Jerome Beam, vice-president; Fred Peterson, secretary; and Jacqueline Sachs, treasurer.

• Spanish Club

Those faculty and students who enjoy Spanish conversation have formed an informal club to insure this pleasure for one another. Their meetings are held once a month in the "Gizmo." At these get-togethers, during which they speak entirely in Spanish, the group plans such festivities as their unique Christmas party or Mexican Pinata.

Throughout the year, President Nancy Cragwall was assisted by Dee Goodrich and Charles Anderson.

Left to right: S. Brown, M. Johnson, N. Cragwall, V. Fisher, S. Coleman, H. Barreras.

• K.A.W.S.

These are the girls who give the date jerks for all those accumulated late minutes. Besides being a disciplinary board, the Knox Association of Women Students sponsors the Christmas prom and the student-faculty teas.

Officers were Pat Kimble, president; Martha Jacobsen, secretary; Marsha Uplinger, vice-president; and Harriet White, treasurer.

Row 1: M. Jacobsen, J. King, R. Rossiter, M. Pierson, L. Grand.
Row 2: V. Pepich, L. Lord, J. Johnson, P. Dillon, H. White, M. Uplinger, J. Bergquist.

• Y.W.C.A.

Miss Susie Siwash soon becomes acquainted with and is invited to join the YWCA through the annual Big-Little Sister luncheon and variety show. Then throughout the year she may participate in their various activities, such as teas, picnics, and community projects.

Nancy Campbell served as president this year with Bobbie Stout as vice-president; Joan Ebert, secretary; and Mary Laura Johnson, treasurer.

Row 1: C. Hiatt, R. Stout, J. Stouffer, P. Fredenhagen, C. Bengtson.
Row 2: I. Miller, J. Ebert, N. Campbell, E. Robison, M. L. Johnson, N. Tucker.

• W.H.C.

The Whiting Hall Council composed of eleven Whiting residents is responsible for taking the necessary hall precautions such as fire drills and also for enforcing all house rules. Along the social line the council sponsors faculty dinners, the formal Christmas dinner, and the annual Senior breakfast.

The officers are Marian Tenhaeff, president; Nancy Nelson, secretary; and Ruth McGee, treasurer.

Sitting: B. Roberts, J. Hodgson, R. McGee, N. Nelson, M. Tenhaeff, R. Stout, B. Adkins, K. Zimmerman.
Standing: J. Cross, Z. A. Hanna, D. Thorkelson.

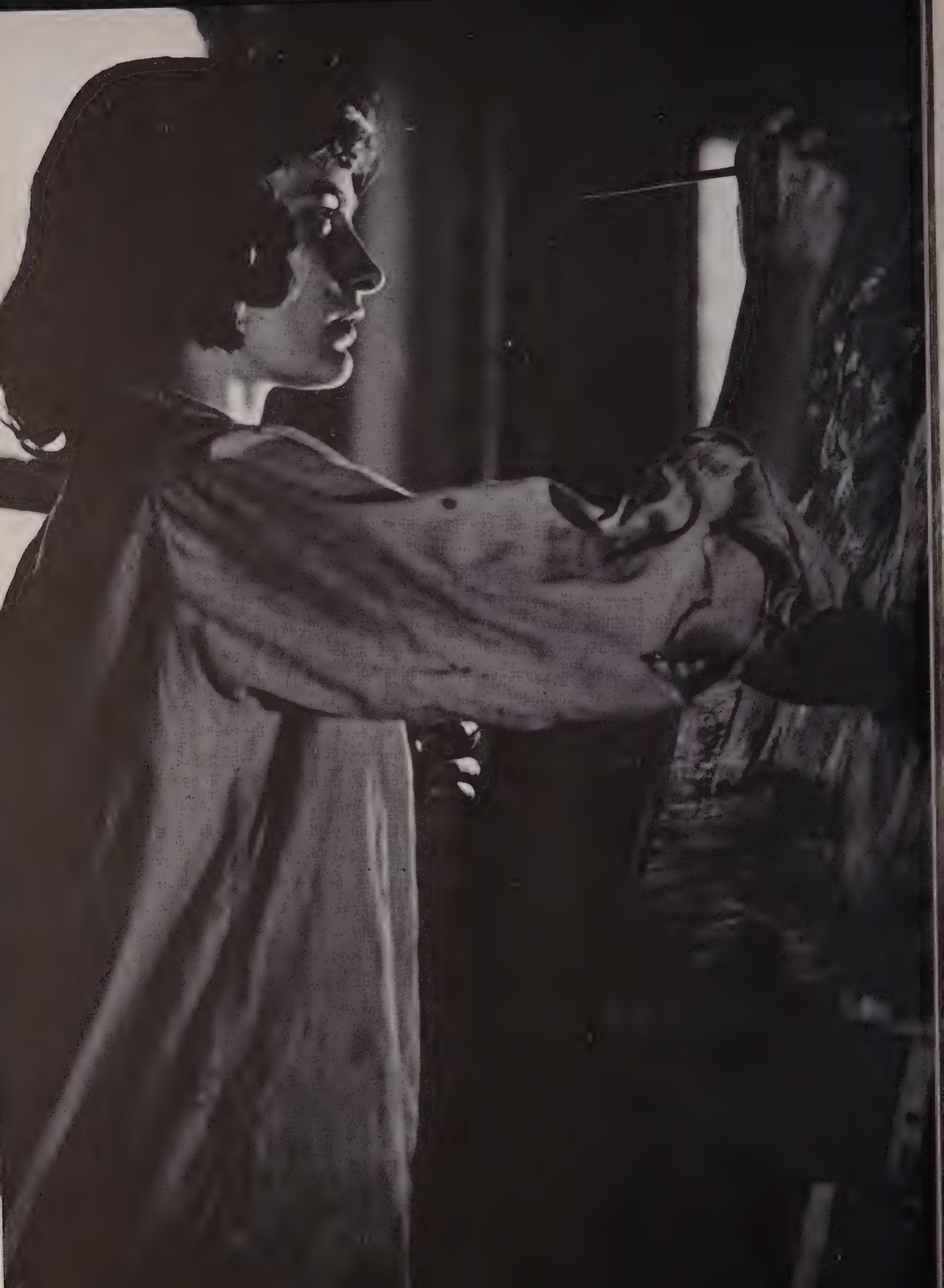

CLASSES

Sitting: Bob Kensel, treasurer; Georgia Glader, secretary.
Standing: Cliff VanDyke, vice-president; Don Albright, president.

Our first year the veterans were back on campus in full force—everyone was ready for a party. This year Knox lost a president and the Monmouth football game.

The sophomore and junior years, school was getting more conservative—emphasis on scholarship. Freshman boys were high-school heroes instead of war heroes.

Our senior year and we're finally educated!! World crisis again—boys wait for draft notices and many become philosophers. Good year for athletics—we're co-champions in football and the new gym is complete. At long last, spring quarter—our last and most important. It's here—and gone! Next big party is Homecoming—as alums!

• Senior Class . . . 1951

Albright, Donald Maurice, Oak Park. Phi Gamma Delta. Athletic Board of Control, 3. Friars. Gnos, 3, 4. K Council, 2, 3, 4. Key Club, 2. Senior Class president. Tyrants, 1, 2, 3. Football, 2, 3, 4. Basketball, 2, 3, 4. Who's Who.

Andersen, Charles Jacob, Washington, D. C. Indees; vice-president, 4. College Marshal, 3. French Club, 2, 3, 4; treasurer, 3, 4. Freshman Counsellor, 4. Honor Scholar, 1, 2, 3, 4. IRC, 1, 2, 3, 4; treasurer, 3; president, 4. Phi Beta Kappa, 3, 4. Prize Scholar, 4. Spanish Club, 4; treasurer, 4. Student Council, 3, 4.

Anderson, Donald, Marengo.

Bailey, Joe W., Pontiac. Phi Gamma Delta; House Manager, 4. GALE, 3, 4. STUDENT, 2.

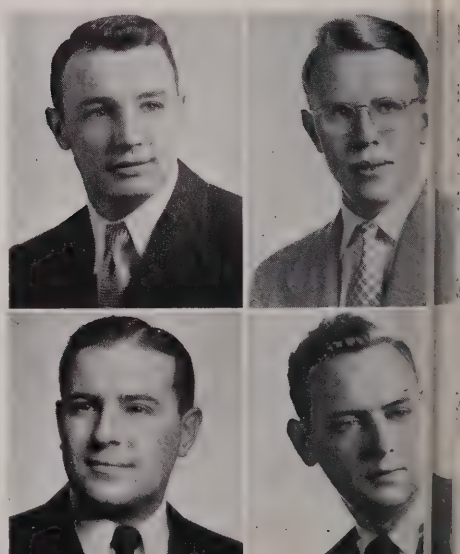

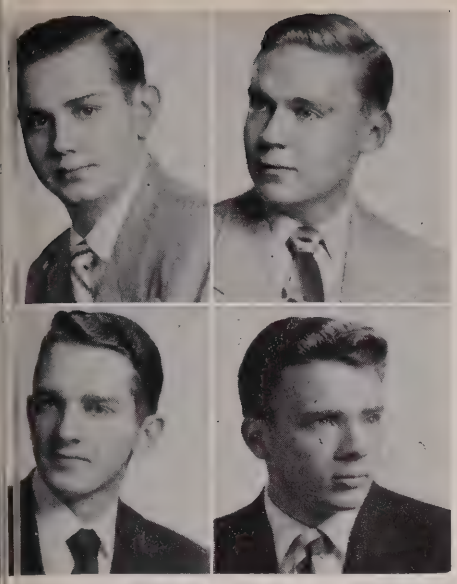

Barnum, Robert Baily, Ridgewood, New Jersey. Tau Kappa Epsilon; house manager, 3. Intramural sports, 1, 2, 3, 4. Tyrants, 1.

Beam, Jerome C., Champaign. French Club, 1, 2. German Club, 3, 4; vice-president, 4. Honor Scholar, 2, 3, 4. International Relations Club, 1, 2, 4. Theatre group, 1, 2, 3.

Beebe, Ralph P., Winnetka. Phi Sigma Kappa; secretary, 4. Choir, 1, 2. Curtain Call, 4. Gnos, 4. Interfraternity Council, 2. STUDENT, 2. Theatre group, 1, 2, 3, 4; stage manager, 4.

Behm, Allan Warren, Park Ridge. Phi Delta Theta; rush chairman, 2; secretary, 3; vice-president, 4. Interfraternity Council, 2. Intramural sports, 1, 2, 3, 4. Rifle Club, 2. Tyrants, 3.

Bengston, Carlee Louise, Galesburg. Phi Mu; chaplain, 2; educational director, 3, 4. Adelphi, 1, 2. Chi Alpha Omega, 1. Freshman-Sophomore Commission. Honor Scholar, 1, 3. STUDENT, 1. YWCA, 1. YWCA Cabinet, 2, 3, 4; treasurer, 2; religious chairman, 3; area chairman, 4.

Bergquist, Jane Ann, Geneva. Alpha Xi Delta; treasurer, 3; president, 4. Homecoming Committee, 2, 3. Honor Scholar, 1, 2, 3, 4. Mortar Board. Phi Beta Kappa, 3, 4. Prize Scholar, 1, 2, 3. May Barr Scholarship in Biology, 3, 4. STUDENT, 1. Student Council, 2, 3. WAA, 1, 2, 3, 4. WAA Council; treasurer, 4. Women's Dorm Council, 4; president of Grace Stayt, 4. YWCA, 1, 2, 3, 4. YWCA Cabinet, 3; social chairman. Student-Faculty Budget Committe, 2; secretary.

Brabec, Donald Warren, Villa Park. Sigma Nu. Curtain Call, 2, 3, 4; treasurer, 3; president, 4. Theatre group, 1, 2, 3, 4; head electrician, 3, 4.

Braucher, Daniel Edward, Oak Park. Tau Kappa Epsilon. Band, 1, 2. Interfraternity Council, 3, 4; president, 4. Intramural sports, 1, 2, 3, 4. K Council, 4. Key Club, 2. Scabbard and Blade, 3, 4. Football, 4. Basketball, 3, 4. Track, 2, 3. President's Roundtable, 4.

Breck, Eleanor Frances, Chicago. Alpha Xi Delta; rush chairman, 4. Stephens and Frances Shimer, 3. IRC, 4. WAA, 3, 4. YWCA, 3, 4.

Burgess, Jay G., Zion. Phi Gamma Delta; pledge trainer, 4. Gnos, 3, 4. Intramural sports, 1, 2, 3, 4. Scabbard and Blade, 4.

Calamari, James A., Jr., Rockford. Phi Sigma Kappa. Cheerleader, 1. Honor Scholar, 2. Intramural sports, 1, 2, 3, 4.

Chiles, Carlene, Wever, Iowa. Choir, 1, 2, 3, 4. Prize Scholar, 1. Sigma Alpha Iota, 1, 2, 3, 4. STUDENT, 1, 4. Whiting Hall Council, 3. YWCA, 1, 2.

Conklin, James Eugene, III, Hutchinson, Kansas. Beta Theta Pi; president, 4. GALE, 3. Interfraternity Council, 3, 4. Intramural sports, 1, 2, 3, 4. K Council, 2, 3, 4. Key Club. Scabbard and Blade, 3, 4. Tyrants, 1, 2, 3, 4. Football, 1. Basketball, 1, 2, 3, 4.

Cross, Joan Carolyn, Decatur. Alpha Xi Delta; recording secretary, 3, 4. Theatre group, 3, 4. Whiting Hall Council, 3, 4. YWCA, 1, 2.

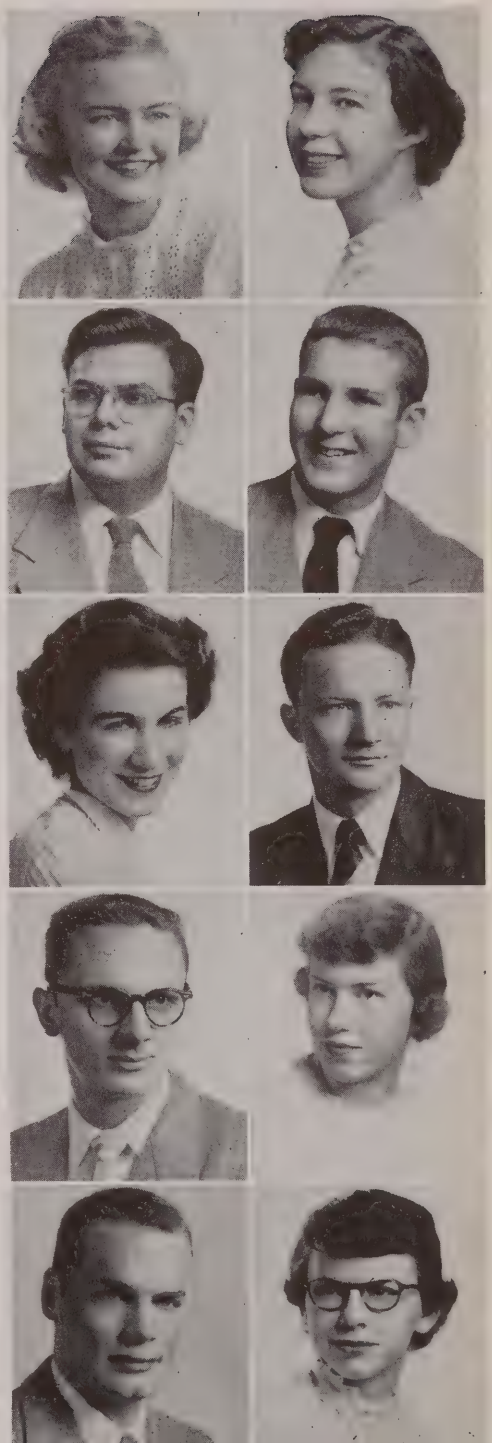

Senior Class

Cue, Carl, Wheaton. GALE, 3, 4. Honor Scholar, 4. SIWASHER, 3. STUDENT, 4; Circulation Manager, 4.

Curran, Robert N., Galesburg. Phi Delta Theta. Intramural sports, 1, 2, 3, 4. Track, 2, 3, 4.

Darr, Mary Louise, Evanston. Pi Beta Phi; rush chairman, 3; pledge trainer, 4. GALE, 2, 3, 4. Orchesis, 3, 4; vice-president, 4. Sirens, 2, 3, 4. Thunder-on-the-Left, 1, 2, 3, 4; president, 2; secretary, 4. WAA, 1, 2, 3, 4. WAA Council, 2, 3, 4; vice-president, 3; president, 4. YWCA, 1, 2.

Dick, Jeanette, Memphis, Tennessee. Chi Alpha Omega, 1, 2. Freshman Counsellor, 3, 4. Honor Scholar, 1, 2, 3, 4. IRC, 2, 3, 4. Phi Beta Kappa, 3, 4. SIWASHER, 1. Lawrence Prize in Latin. Lawrence Prize in Greek. Szold Prize in History. Chapel Committee, 3.

Dixon, Maryellen, Western Springs. Delta Zeta; chaplain, 2; secretary, 4. Chi Alpha Omega, 2, 3, 4. German Club, 1, 2, 3; secretary, 3. IRC, 2, 3. YWCA, 1, 2, 3, 4. YWCA Cabinet, 2, 3; worship chairman, 2; vice-president, 3.

Dorward, John Howard, Pana. Tau Kappa Epsilon; secretary, 2; historian, 3; vice-president, 4. Athletic Manager, 2, 3, 4. GALE, 1; sports editor. K Council, 3, 4. Scabbard and Blade, 3, 4; secretary, 4.

Dredge, Bill, Galesburg. Phi Delta Theta. Gnos, 2. Intramural sports, 3. K Council, 2, 3, 4. Key Club, 2. Football, 2, 4. Basketball, 2, 4. Track, 2. Golf, 4.

Duffy, James L., LaGrange. Phi Delta Theta; warden, 3; rush chairman, 4; intramural manager, 4. Intramural sports, 1, 2, 3, 4. K Council, 3, 4. Tyrants, 1, 2, 3; secretary, 3. Football, 3. Wrestling, 2, 3, 4.

Dunsmore, Joan Aileen, Park Ridge. Pi Beta Phi; treasurer, 4. Choir, 2. Freshman-Sophomore Commission, 1, 2. GALE, 1, 2, 3. Honor Scholar, 2, 3, 4. IRC, 1. SIWASHER, 1, 3. STUDENT, 1, 2. WAA, 1. YWCA, 1, 2, 3, 4.

Fischer, Betty Jean, Chicago. Alpha Xi Delta; recording secretary, 2. Freshman-Sophomore Commission, 1, 2; treasurer. KAWS, 1. SIWASHER, 1. Theatre group, 1, 2, 3, 4. WAA, 1, 2. YWCA, 1, 2, 4.

Fisher, Carol Elaine, Oak Park. Alpha Xi Delta; vice-president, 4. Freshman Counsellor, 4. Orchesis, 1, 2, 3, 4. Panhellenic Council, 2, 3, 4. Puddles-on-the-Right, 2, 3, 4. Sirens, 2, 3, 4; president, 2, 3, 4. Theatre group, 2. WAA.

Fleming, Richard, Chicago. Tau Kappa Epsilon. Choir, 1, 2, 3, 4. German Club, 3. Rifle Club, 1, 2, 3, 4; executive officer, 2; president, 3, 4. Rifle Team, 1, 2, 3, 4. Scabbard and Blade, 3, 4.

Folkers, Frank George, Frankfort. Indees. Adelphi, 4. Band, 2, 3. Choir, 1, 2, 3, 4. Debate, 1, 2, 3, 4. Gnos, 3, 4.

Folkers, George, Frankfort. Choir, 4. French Club, 4. German Club, 1, 2, 4; president, 4. IRC, 4.

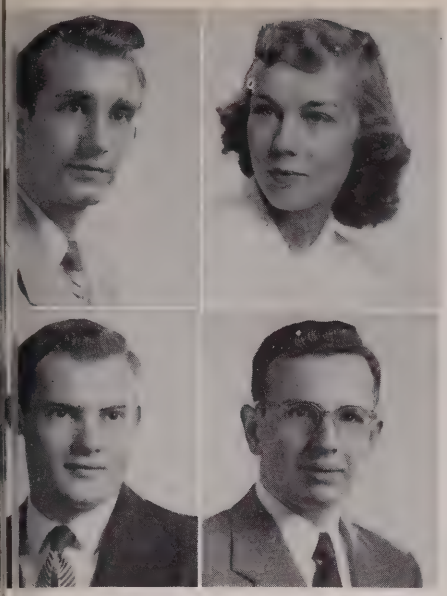

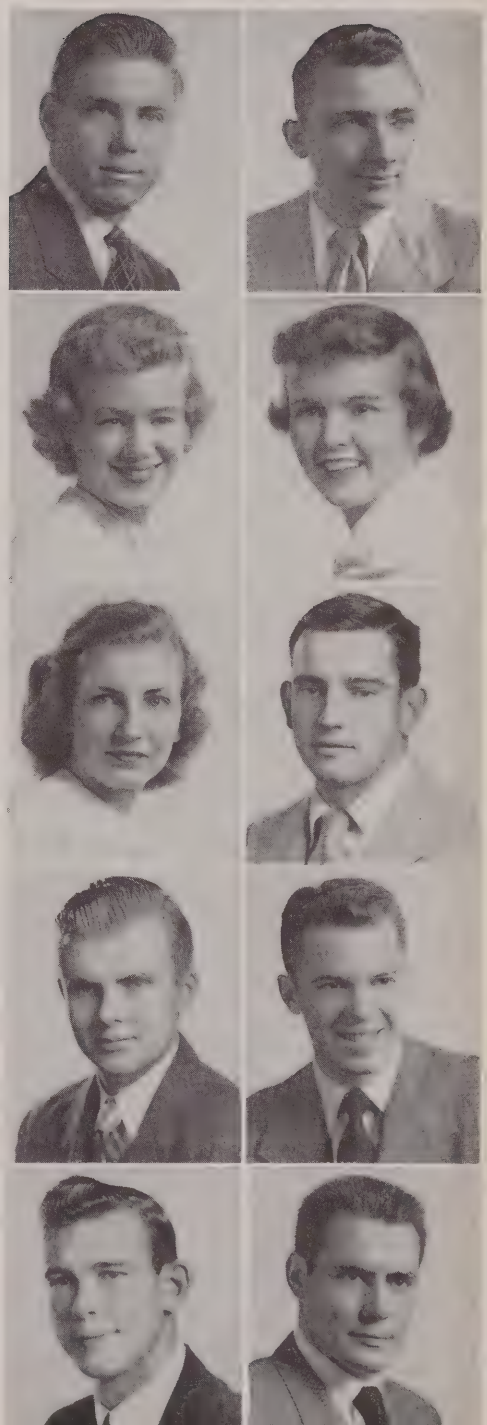

Fucilla, Jay S., Evanston. Phi Gamma Delta; treasurer and house manager, 3; pledge trainer, 3, 4. Intramural sports, 1, 2, 3, 4. Scabbard and Blade, 3, 4.

Glader, Georgia Ann, Highland Park. Delta Delta Delta; vice-president, 4. KAWS, 4. Orchesis, 1, 2, 3, 4; president, 3. Senior class secretary. Sirens, 3, 4. Spanish Club, 1. Theatre group, 1. WAA, 1, 2, 3, 4; vice-president, 4. WAA Council, 3, 4. YWCA, 1.

Gorham, Robert Paul, Springfield. Beta Theta Pi; treasurer, 3. Gnos, 2, 3. K Council, 2, 3, 4; treasurer, 4. Key Club, 2, 3, 4. Tyrants, 2, 3, 4. Football, 2, 4. Basketball, 2. Track, 2, 3.

Gutstein, Robert B., Brooklyn, New York. French Club, 2. Honor Scholar, 1, 2. Intramural sports, 1. International Relations Club, 1.

Harsch, James A., Chicago. Beta Theta Pi. Campus Commission, 2, 3, 4; president, 4. Gnos, 2, 3. Intramural sports, 1, 2, 3. Tyrants, 2, 3.

Hasenfang, Lee A., Chicago. Sigma Nu; vice-president, 4. Intramural sports, 1, 2, 3, 4. Rifle Club, 1. Wrestling, 2, 3, 4.

Hiatt, Dorothy Charlene, Evanston. Pi Beta Phi; social chairman, 3; president, 4. Choir, 3. Freshman Counsellor, 4. GALE, 1, 2, 3; circulation manager, 2. Mortar Board, 4; historian, 4. Phi Beta, 1, 2, 3, 4; pledge trainer, 3; president, 4. Sirens, 2, 3, 4. STUDENT, 1. Student Council, 3, 4. Theatre group, 1, 2, 3. WAA, 1, 2, 3, 4. WAA Council, 4. YWCA, 1, 2, 3, 4. YWCA Cabinet, 3, 4; community service head, 4. Red Cross Chairman, 3, 4. Panhellenic ball chairman, 3. Honor board, 4. ROTC sponsor, 4.

Hickey, Jo Ann, Glen Elyn. Delta Delta Delta. Freshman Counsellor, 3, 4. GALE, 1, 2, 3. Orchesis, 1, 2, 3, 4. Panhellenic Council, 2, 3, 4; president, 4. STUDENT, 1, 2. WAA, 2. Whiting Hall Council, 2. YWCA, 1, 2. President's Roundtable, 4.

Holcomb, Frances E., Galesburg. Pi Beta Phi; rush chairman, 3. GALE, 1, 2, 3. Theatre group, 1, 2. YWCA, 1, 2, 3.

Hoopes, James L., Galesburg. Phi Delta Theta; rush chairman, 3; president, 4. Interfraternity Council, 3, 4. Key Club, 2. Intramural sports, 1, 2, 3, 4.

Horath, James, River Forest. Phi Sigma Kappa. Intramural sports, 2, 3, 4.

Hoyer, Tom W., Chicago. Wright Junior College, 1948. Phi Gamma Delta; pledge trainer, 4.

Hughbanks, Roger Dale, Farmington. Tau Kappa Epsilon; president, 4. Friars, 3, 4. Interfraternity Council, 4. Intramural sports, 1, 2, 3, 4. K Council, 3, 4. Key Club, 2. Football, 3. Basketball, 2.

Hungness, Norman Dean, Sheldon. Phi Gamma Delta. German Club, 2. Intramural sports, 1, 2, 3, 4.

Senior Class

Ingersoll, John S., New Castle, Ind. Phi Gamma Delta. K Council, 3, 4. Football, 1, 2, 3, 4.

Ingersoll, William C., New Castle, Ind. Phi Gamma Delta; treasurer, 3, president 4. Intramural sports, 1, 2. Interfraternity Council, 4. Theatre group, 1.

Jackson, Betty Irene, Galesburg. Delta Zeta; Rush Chairman, 1, 2. KAWS, 1.

Jacobsen, Dorothy Carol, LaGrange. Pi Beta Phi. Choir, 1, 2. GALE, 2, 3. Intramural sports, 3, 4. KAWS, 3. SIWASHER, 3. STUDENT, 1 , 2. Theatre group, 1, 2, 3, 4. YWCA, 1, 2.

Jaeschke, Phyllis Anne, Chicago. Phi Mu. French Club, 2, 3, 4. GALE, 1. IRC, 4. KAWS, 1, 2, 4. STUDENT, 1, 4. Theatre, 1, 2, 4. WAA, 2, 3. YWCA, 1, 2, 4.

Jochem, William P., Peoria. Phi Gamma Delta. German, 1. IRC, 4. Theatre group, 3, 4.

Johnson, JoAnn, LaGrange. Delta Zeta; secretary, 3, 4. GALE. KAWS, 3, 4. Panhellenic House Council, 3, 4. STUDENT, 1, 2. Theatre group, 1, 2, 3. WAA, 1, 2. YWCA, 1, 2, 3, 4.

Johnston, Joann, Geneva. Northwestern, 2. GALE, 2, 3, 4. Theatre group, 2, 3. WAA, 3. YWCA, 3.

Kane, Philo Beers, Jr., Springfield. Phi Sigma Kappa; secretary, 3, president, 4. Freshman Counsellor, 4. GALE, 2, 4; Business Manager, 4 Interfraternity Council, 4. Intramural sports, 2, 3, 4. SIWASHER, 2, 3 Student Council, 3. Tyrants, 2, 3.

Kimble, Patricia, Chicago. Phi Mu; corresponding secretary, 2; pledge trainer, 4. Adelphi, 3. Alpha Delta, 3, 4; vice-president, 4. Choir, 2, 3 French Club, 2. GALE, 2, 3. Homecoming Committee, 4. KAWS, 3 4; president, 4. Mortar Board, 3, 4; secretary, 4. Phi Beta, 2, 3, 4; secretary, 4. Sirens, 2. STUDENT, 3, 4; editor, 4. Theatre group, 2, 3, 4 YWCA, 1, 2, 3. President's Roundtable, 4.

Kirkpatrick, Richard Glen, Princeton. Sigma Nu. Curtain Call, 4. GALE 4. STUDENT, 4. Theatre group, 3, 4.

Kittani, Ismat T., Amadia, Iraq. Sigma Nu; president, 4. Freshman Counsellor, 4. Friars, 3, 4. Intramural sports, 1, 2, 3, 4. IRC, 1, 2, 3, 4 president, 3. Student Council, 3, 4. Tyrants, 1, 2, 3. Student Honor Board Chairman, 4. Who's Who. President's Roundtable, 4.

Knezevich, John G., Chicago. Beta Theta Pi; house manager, 3. Athletic Board of Control, 4; vice-president, 4. Choir, 2. Gnos, 2, 3, 4. Intramural sports, 2, 3, 4. K Council, 3, 4. Key Club, 2. Scabbard and Blade 2, 3, 4; vice-president, 4. Theatre group, 2, 3. Tyrants, 2, 3. Football, 3, 4

Knott, David Lloyd, Western Springs. Phi Sigma Kappa; vice-president, 2 3. Intramural sports, 2, 3, 4. K Council, 3, 4. Tyrants, 3. Football, 3, 4

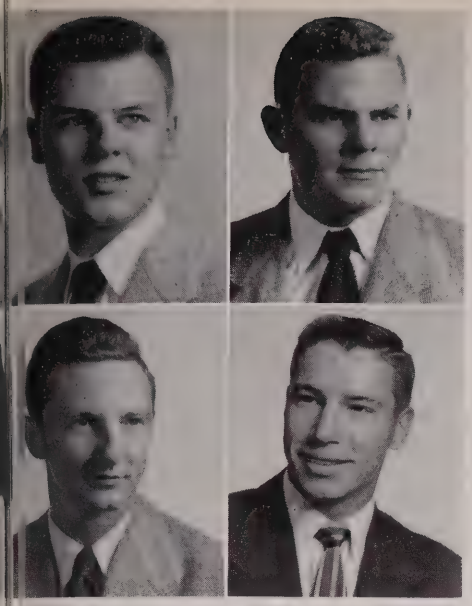

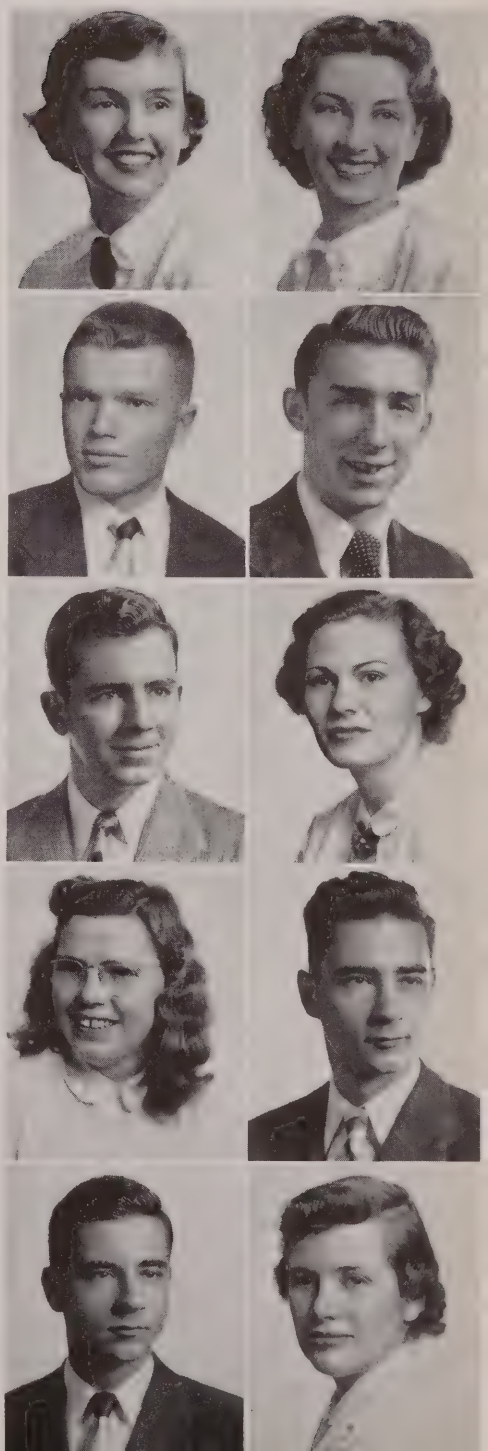

Kowalski, Don R., Santa Ana, California. Phi Sigma Kappa; treasurer, 2, 3; president, 3. Alpha Delta, 3, 4. Intramural sports, 2, 3. Scabbard and Blade, 3, 4. STUDENT, 2, 3, 4; advertising manager, 3; business manager, 4. Who's Who.

Kuntz, Donald, Galesburg. Phi Delta Theta; warden, 4. Intramural sports, 2, 3, 4.

Langer, Harold Robert, Ottawa. Phi Delta Theta; vice-president, 3; pledge trainer, 4. Intramural sports, 1, 2, 3, 4. Scabbard and Blade, 4. Tennis, 2, 3. Freshman Counselor, 4.

Lundeen, Kenneth, Galesburg. Phi Delta Theta. Athletic Board of Control, 3, 4; president, 4. Friars, 3, 4. Gnos, 2, 4. Interfraternity Council, 3. K Council, 2, 3, 4; president, 4. Key Club, 2. Scabbard and Blade, 3, 4. Headland Memorial Scholarship. Hunter Trophy. Football, 3, 4. Basketball, 2, 3, 4. Track, 2, 3, 4. President's Roundtable, 4.

McLain, Mary Elizabeth, Springfield. Delta Delta Delta; social chairman, 2. GALE, 1, 3, 4; Editor, 4. Panhellenic House Council, 2; president, 2. Puddles-on-the-Right, 2, 3, 4. ROTC sponsor, 4. Student Council, 2. WAA, 1, 2, 3, 4. WAA Council, 2. President's Roundtable, 4.

McLean, Camille, Chicago. Alpha Xi Delta. Adelphi, 3. Chi Alpha Omega, 3, 4. GALE, 1. SIWASHER, 4. Theatre group, 2. YWCA, 1, 2, 3.

McLeish, John Andrew, Aurora. Beta Theta Pi. University of Illinois, 1. Intramural sports, 2, 3, 4. Scabbard and Blade, 4.

McNeilly, Jim, Park Ridge. Adelphi, 3, 4. Intramural sports, 3. SIWASHER; business manager, 4. Theatre group, 1, 2, 3, 4. Tyrants, 2, 3.

Melsheimer, Fred C., Chicago. Phi Sigma Kappa; sentinel, 4. Intramural sports, 1. Tyrants, 3.

Miller, Irmgart Harriet, Chicago. Delta Zeta; rush chairman, 3. German Club, 1, 2, 3. Honor Scholar, 3, 4. Panhellenic Council, 2, 3, 4. Theatre group, 1, 2. WAA, 1, 2. YWCA, 1, 2, 3, 4. YWCA Cabinet, 2, 3, 4.

Miller, Rosemary, Galesburg. University of Illinois, 2.

Moore, Dan Burdette, Kewanee. Tau Kappa Epsilon. Debate, 1. Honor Scholar, 4. Scabbard and Blade, 3, 4.

Moore, Edward Scranton, Kewanee. Tau Kappa Epsilon. Debate, 1. Honor Scholar, 3. Scabbard and Blade, 3, 4.

Moore, Eleanor Gamble, Saint Paul, Minnesota. Pi Beta Phi; corresponding secretary, 4. GALE, 1, 2, 3, 4. KAWS, 2. Rifle Club, 1, 2, 3, 4; vice-president, 4. Rifle team, 1, 2, 3, 4. Theatre group, 1, 2, 3, 4. WAA, 1, 2, 3, 4. WAA Council, 4. YWCA, 1, 2.

Senior Class

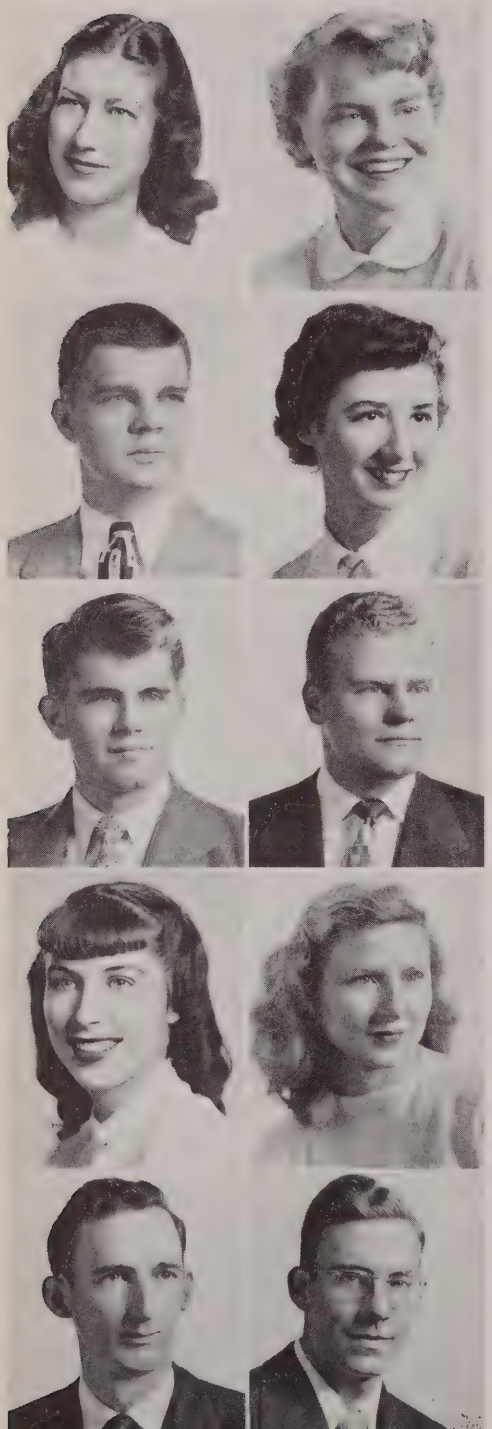

Morrow, William G., Joy. Tau Kappa Epsilon; secretary, 4. Band, 2, 3, 4. Freshman Counsellor, 4. Gnos, 2, 3. Homecoming Committee, 4. Intramural sports, 1, 2, 3. K Council, 4. Key Club, 2. Sinfonietta, 3. Student Council, 4. Track, 3.

Mull, L. Davant, Quincy. Indees. Alpha Delta, 3, 4. Board of Publications, 4. Chi Alpha Omega, 1, 2; secretary-treasurer, 2. Choir, 1. Curtain Call, 2, 3, 4; treasurer, 4. GALE, 1, 2, 3, 4; photographer, 1, 2, 3, 4. Honor Scholar, 1, 2. Rifle Club, 1, 2, 3, 4. Rifle Team, 1, 2, 3, 4. Sinfonietta, 1, 2, 3, 4; librarian, 2, 3. SIWASHER, 1, 2, 3, 4. Susan Lichtenberger English and Mary Lavinia English Prize in Art. STUDENT, 1, 2, 3, 4; photographer. Theatre group, 1, 2; head electrician, 2.

Nalbach, Mary Frances, East St. Louis. Delta Delta Delta; scholarship chairman, 3; recording secretary, 4. GALE, 3, 4. IRC, 1, 2, 3. Orchesis, 2, 3, 4. YWCA, 1, 2

Nelson, Lionel, Victoria.

Nelson, Kathleen Anne, Galesburg. Phi Mu. Colorado College, 1. GALE, 2, 3, 4. Honor Scholar, 2. IRC, 2, 3. Panhellenic House Council; president, 4. SIWASHER, 4. STUDENT, 2, 3, 4. Theatre group, 2, 3, 4.

Nelson, Nancy Jane, Evanston. Delta Delta Delta; chaplain, 3. Band, 3. Mortar Board; president, 4. Sigma Alpha Iota, 1, 2, 3, 4. Sinfonietta, 1, 2, 3, 4; secretary-treasurer, 2. WAA, 1, 2, 3, 4. Women's Dorm Council; secretary, 3, 4. YWCA, 1, 2, 3, 4. GNIS, director, 4.

Neumiller, Harry J., Jr., Peoria. Phi Gamma Delta; recording secretary, 4. German Club, 1, 2. Honor Scholar, 1, 2, 3, 4. Intramural sports, 3. Phi Beta Kappa, 3, 4. Prize Scholar, 3.

Oberlander, Patricia, Galesburg. Honor Scholar, 2, 3. Pi Kappa Lambda, 3, 4. Sigma Alpha Iota, 2, 3, 4.

Ohman, Carl Reading, Joliet. Tau Kappa Epsilon; scholarship chairman, 4. Debate, 1. German Club, 1, 2, 3; treasurer, 2. Honor Scholar, 1, 2, 3, 4. Phi Beta Kappa, 3, 4. Prize Scholar, 1, 2. Clark Mills Carr Prize in Mathematics, 2.

Oswald, Walter John, New Providence, N. J. Beta Theta Pi; president, 4. Curtain Call, 3, 4; vice-president, 4. Intramural sports, 3, 4. Student Council, 4; vice-president, 4. Theatre group, 1, 2, 3, 4.

Panos, Pauline Ruth, Oak Park. Delta Zeta; president, 4. Prize Scholar, 1. Rifle Club, 2, 3, 4; secretary-treasurer, 4. Rifle team, 2, 3, 4. Student Council, 3. YWCA, 1, 3.

Pebler, Barbara Anne, Freeport. Delta Delta Delta; corresponding secretary, 2; vice-president, 3; president, 4. GALE, 2, 4. KAWS, 1, 2, 3. YWCA, 1, 2.

Pendergast, Robert W., Galesburg. Tau Kappa Epsilon. University of Illinois, 2.

Pownall, Robert Earl, Chicago. Indees. Curtain Call, 2, 3, 4. GALE, 3, 4; assistant business manager, 4. Honor Scholar, 4. Intramural sports, 2. IRC, 1. SIWASHER, 3. STUDENT, 4. Theatre group, 1, 2, 3, 4.

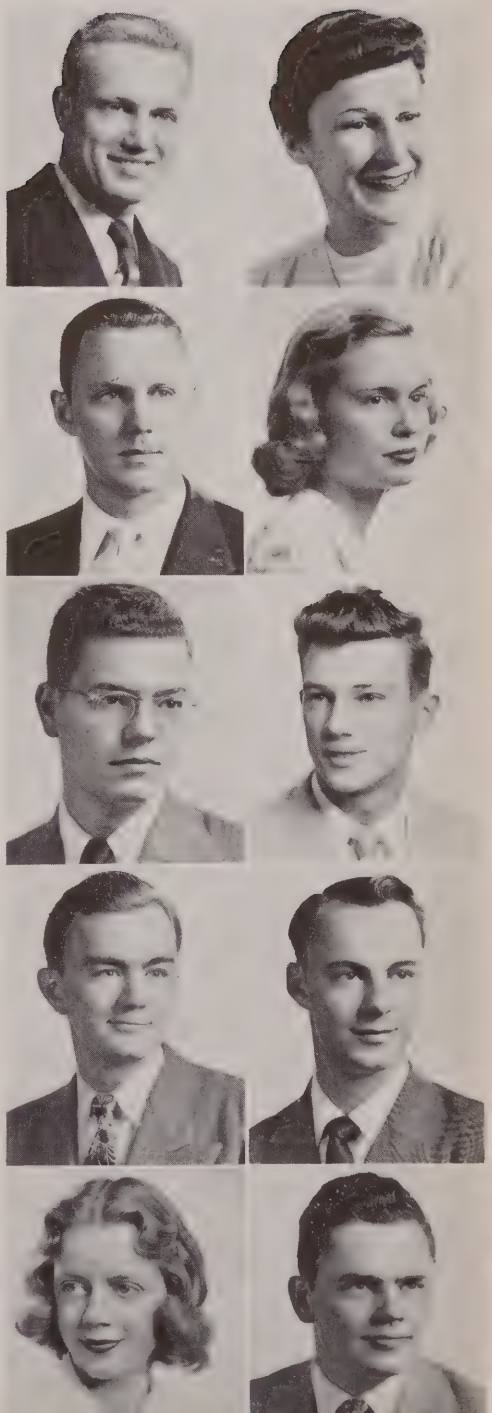

Pratt, Martha Elizabeth, Roseville. Pi Beta Phi. GALE, 1, 2. KAWS, 1, 2, 3; treasurer, 3.4 Panhellenic Council, 3, 4; secretary-treasurer, 4. Rifle Club, 1, 2, 3, 4; treasurer, 2. Rifle Team, 1, 2, 3, 4; vice-president, 3. Thunder-on-the-Left, 2, 3, 4; president, 4. WAA, 1, 2, 3, 4. WAA Council, 3, 4.

Reinecke, Theodore Charles Lincoln, Park Ridge. Beta Theta Pi. GALE, 2. Intramural sports, 2, 3, 4. Theatre group, 3. Tyrants, 2.

Reynolds, Virginia, Maywood. Alpha Xi Delta; marshall, 3; treasurer, 4. Adelphi, 3, 4. Honor Scholar, 1, 2, 3, 4. Prize Scholar, 1. Lorraine Smith Prize in English, 2. Greig-Post, 3. YWCA, 1, 2, 3.

Rich, Dean, Galesburg. Beta Theta Pi; rushing chairman, 3, 4. GALE, 2, 3. Intramural sports, 4. K Council, 2, 3, 4. Tyrants, 1, 2. Varsity Golf, 1, 2.

Roskam, Verlyn Ronald, Waterloo, Iowa. Beta Theta Pi. Wentworth Military Academy, 2. GALE, 3, 4; assistant business editor, 3. Gnos, 3. Intramural sports, 3, 4. K Council, 3, 4. Scabbard and Blade, 3, 4. ROTC Tribune Gold Medal. Tyrants, 3, 4. Football, 3, 4. Tennis, 3, 4.

Rossiter, Ruth Marie, Highland Park. Delta Delta Delta; recording secretary, 3. Sirens, 3, 4. Thunder-on-the-Left, 3, 4. WAA, 1, 2, 3, 4. WAA Council, 4.

Runyon, Dale L., Manito. Sigma Nu; Lt. Commander, 3; pledge trainer, 3; Commander, 4. Band, 1. Freshman Counsellor, 3. German Club, 1. Gnos, 2. Interfraternity Council, 3. Intramural sports, 1, 2, 3, 4. K Council, 2, 3, 4. Rifle Club, 1, 2, 3, 4; president, 2. Rifle Team, 1, 2, 3, 4. Theatre group, 1, 2. Tyrants, 1, 2. Track, 2. Archery team, 1, 2, 3, 4; captain, 2, 3.

Sandall, Bernice M., Yorkville. Indees; vice-president, 3. Choir, 1, 2, 4. Honor Scholar, 3, 4. Rifle Team, 1. Sigma Alpha Iota, 1, 2, 3, 4. Student Council, 2, 3, 4; secretary, 3. YWCA, 1. President's Roundtable, 4.

Scharfenberg, Theodore, Galesburg. Phi Delta Theta; social chairman, 3. Freshman Counsellor, 4. GALE, 2. Gnos, 2.

Schuler, Victor, Chicago. Phi Delta Theta; treasurer, 3. GALE, 2. Interfraternity Council, 4. STUDENT, 2, 3. Swimming, 1, 3.

Schumann, Robert, Chicago. Indees. Intramural sports, 3, 4. Wrestling, 4.

Scott, James W., Jr., Downers Grove. Sigma Nu; rushing chairman, 3. Northwestern University, 2. Band, 1, 2, 3, 4. Cheerleader, 1, 2, 3, 4. Debate, 3. Delta Sigma Rho, 3, 4. Intramural sports, 1, 2, 3, 4. K Council, 3, 4. Sinfonietta, 3. Student Council, 4. Theatre group, 3. Tyrants, 3, 4. Swimming, 1, 2, 3, 4. Wrestling, 1, 2.

Sebert, Neva, Glen Ellyn. Phi Mu; rush chairman, 3. Choir, 1. Curtain Call, 2, 3, 4; president, 3. Freshman-Sophomore Commission, 1, 2. KAWS. Mortar Board. Orchesis, 2, 3, 4. Phi Beta, 1, 2, 3, 4; rush chairman, 3; vice-president, 4. SIWASHER, 2, 3, 4; art editor, 2. Katherine C. English creative art award, 3. STUDENT, 1, 2, 3; art editor, 1. Student Council, 4. Theatre group, 1, 2, 3, 4. WAA. YWCA, 1, 2. Outstanding Curtain Call Member Cup, 2.

Seeley, Robert Arnold, Freeport. Phi Sigma Kappa; secretary, 4. Intramural sports, 1, 2, 3, 4.

Senior Class

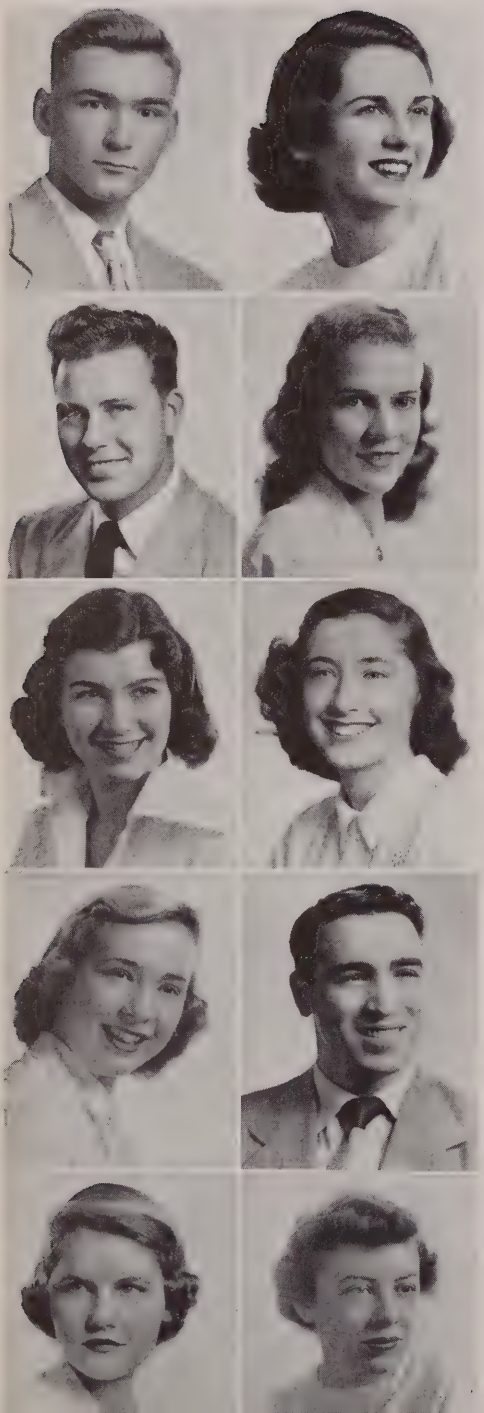

Seibel, Mary Elizabeth, Princeton. Delta Delta Delta; marshal, 3, 4. GALE, 3. Orchesis, 2, 3. Panhellenic House Council, 3. Puddles-on-the-Right, 2, 3, 4. Sirens, 2, 3, 4. YWCA, 1, 2.

Shirck, Gretchen, Galesburg. Pi Beta Phi; vice-president, 3. Choir, 1, 2, 3, 4. Freshman-Sophomore Commission. German Club, 4. Mortar Board; treasurer. Sigma Alpha Iota. Theatre group, 1, 2, 3.

Siegel, Milton, Bronx, New York. Indees. City College of New York, 3. Intramural sports, 3, 4.

Smith, Murray, Jr., Des Plaines. Phi Delta Theta. Athletic Manager, 1. Choir, 4. Gnos, 4. Intramural sports, 1, 2, 3, 4.

Stilwell, Lawrence G., Des Plaines. Sigma Nu; chaplain, 4. Band, 3. Chi Alpha Omega, 1, 2, 3, 4; president, 3. Choir, 1. Gnos, 2, 3, 4. Intramural sports, 1, 2, 3, 4. IRC, 1, 3. Swimming, 3, 4.

Stoltz, Dorothy Lorene, Villa Park. Delta Zeta; social chairman, 4. Phi Beta, 1, 2, 3, 4; corresponding secretary, 4. Theatre group, 1. YWCA, 1, 2.

Stone, Samuel Edward, Galesburg. Tau Kappa Epsilon; social chairman, 2. Choir, 2, 3, 4, 5. Gnos, 3, 5. Intramural sports, 2, 3, 4, 5. Madrigal Group, 3. Theatre group, 2, 3, 4.

Storey, Anita Caree, Galesburg. Band, 3, 4. Choir, 4. Sinfonietta, 1, 2, 3, 4.

Stouffer, Margaret, Galesburg. Delta Delta Delta; rush chairman, 2; corresponding secretary, 3. Alpha Delta, 2, 3, 4; president, 4. Freshman-Sophomore Commission. GALE, 1, 2, 3, 4; editor, 3. German Club, 1, 2; president, 2. Honor Scholar, 1, 2, 3, 4. IRC, 1, 2, 3. Mortar Board, 3, 4. Orchesis, 1, 2, 3, 4. Phi Beta, 1, 2, 3, 4; treasurer, 3, 4. Phi Beta Kappa, 3, 4. Prize Scholar, 1, 4. SIWASHER, 4. Jeannette Styles Paddock History Prize, 2, 3, 4. Award for outstanding Junior woman. STUDENT, 1, 2, 3. Student Council, 4. WAA. WAA Council, 2, 3, 4. Who's Who. YWCA.

Strauss, Mary Doyle, Galesburg. Pi Beta Phi; recording secretary, 3. GALE, 1, 2, 3. Panhellenic House Council, 2, 3. Rifle Club, 1, 2, 3, 4. Rifle Team, 1, 2, 3, 4. Theatre group, 1, 2, 3. WAA. YWCA, 1, 2, 3.

Stuckey, Nancy Ann, Altona. Phi Mu. Band, 1, 3. Cheerleader, 1, 4. Choir, 1, 2, 3. Orchesis, 3, 4. Sigma Alpha Iota, 2, 3, 4. WAA. YWCA, 1, 2, 3.

Suhail, Kamil J., Baghdad, Iraq. French Club, 2. Intramural sports, 1, 2. IRC, 1.

Summers, Jacquelin, Kansas City, Missouri. Delta Delta Delta; treasurer, 4. GALE, 4. Orchesis, 1, 2, 3, 4. Theatre group, 1, 2. Whiting Hall Council, 2. YWCA, 1, 2.

Tenhaeff, Marian, LaRose. Phi Mu; vice-president, 4. Band, 1, 2. Freshman Counsellor, 4. Panhellenic Council, 3, 4. Phi Beta, 2, 3, 4. Sirens, 4. Thunder-on-the-Left, 3, 4. WAA. Whiting Hall Council, 3, 4; president, 4. YWCA, 1, 2, 3. Gnos, president, 4.

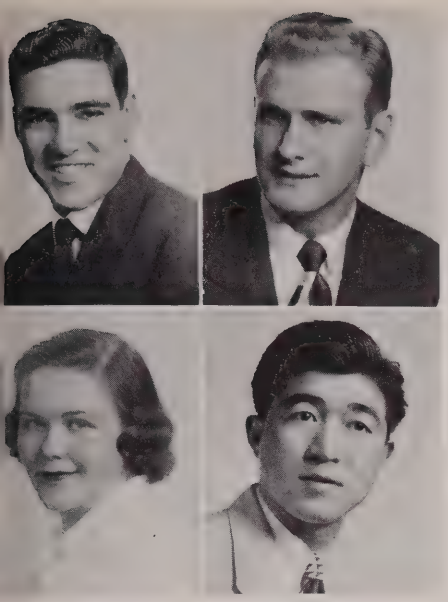

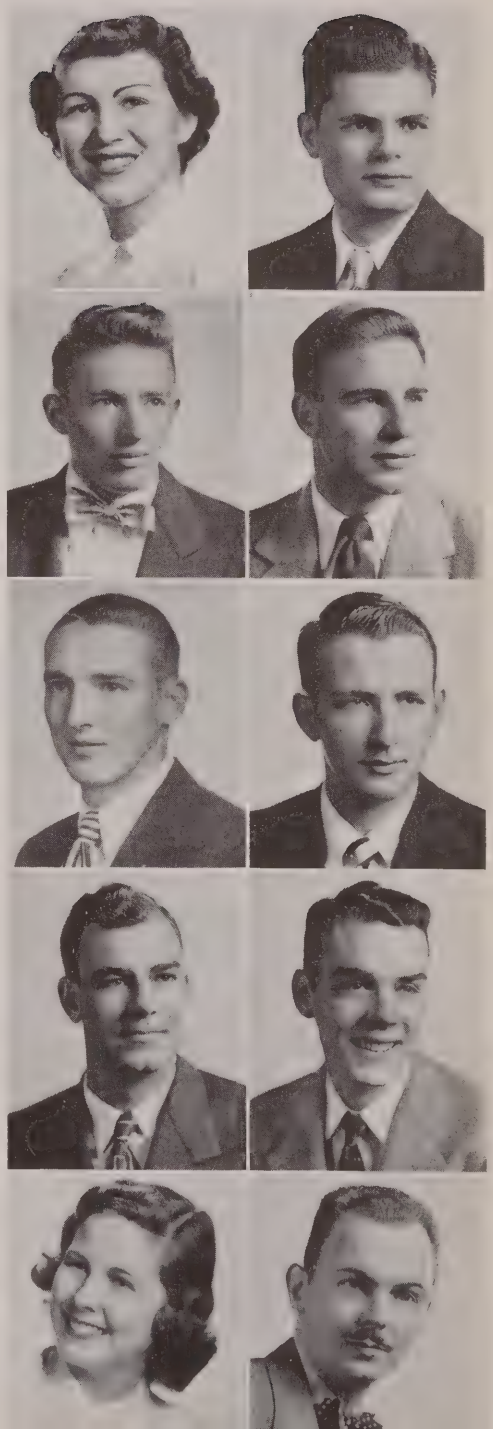

Thompson, Harry R., Oak Park. Phi Gamma Delta. Athletic Board of Control, 3, 4; secretary, 3. Board of Publications, 4. Curtain Call, 2, 3, 4; vice-president, 3. Friars, 3, 4. Gnos, 3, 4. Homecoming Committee, 3, 4. Intramural sports, 1, 2, 3, 4. K Council, 2, 3, 4; vice-president, 4. Key Club, 2. SIWASHER, 2. STUDENT, 2. Student Council, 4; president, 4. Tyrants, 2, 3. Football, 2, 3, 4; co-captain, 4. President's Roundtable, 4.

Thompson, Robert James, Baltimore, Maryland. Phi Gamma Delta. Intramural sports, 1, 2, 3, 4. K Council, 4. Key Club. Football, 2, 4. Phi Gamma Delta Senior Honor Trophy.

Thorkelson, Dolores, River Grove. Adelphi, 3. Choir, 1, 2, 3. International Relations Club, 1, 2, 3, 4. Orchesis, 2. Whiting Hall Council, 4. YWCA, 1.

Toda, Thomas George, Honolulu, Hawaii. University of Hawaii, 1, 2. Indees. Band, 3. International Relations Club, 3, 4. Sinfonietta, 3.

Trenka, Darlene M., Chicago. Alpha Xi Delta. Choir, 4. French Club, 3, 4. GALE, 3, 4. Orchesis, 2, 3, 4. STUDENT, 1. WAA, 1, 2, 3, 4. YWCA, 1, 2, 3, 4.

Trimble, David E., Oak Lawn. Phi Sigma Kappa. Intramural sports, 1, 2, 3. K Council, 3, 4. Track, 2, 3.

Van Dyke, Cliff, Galesburg. Phi Gamma Delta. Athletic Board of Control, 3, 4. Friars, 3, 4. German Club, 2, 3; vice-president, 3. Gnos, 3. Interfraternity Council, 4; secretary-treasurer, 4. Intramural sports, 1, 2, 3, 4 K Council, 2, 3, 4. Key Club, 2. Prize Scholar, 1. Scabbard and Blade, 3, 4; secretary, 3; president, 4. Vice-president of Senior class. A. P. Zetterburg Award, 2. Student Council, 4. Track, 2, 3, 4.

Van Trigt, William C., Ottawa. Phi Delta Theta; secretary, 2; treasurer, 4. Friars, 3, 4. Homecoming Committee co-chairman, 3. Intramural sports, 1, 2, 3, 4. K Council, 2, 3, 4. Key Club, 2. Scabbard and Blade, 4. Student Council, 3, 4; treasurer, 4. Basketball, 2, 3.

Verner, Walter, Abingdon. Phi Delta Theta. Intramural sports, 1, 2, 3, 4. K Council, 2, 3, 4. Key Club, 2. Sigma Delta Psi, 3, 4. Football, 2, 3, 4. Track, 2, 3, 4.

Wall, Douglas E., LaGrange. Tau Kappa Epsilon. Intramural sports, 1, 2, 3, 4. K Council, 2, 3, 4. Prize Scholar, 1. Football, 2. Track, 2, 3, 4.

Watkins, William J., Galesburg. University of Illinois, 1, 2.

Weaver, Bernard, Washington, D. C. Indees. Gnos, 4. Intramural sports, 3, 4. Student Council, 4.

Wessling, Carol, Chicago. Phi Mu; secretary, 3; president, 4. Choir, 1. Freshman-Sophomore Commission, 1, 2. GALE, 1, 2. Honor Scholar, 1, 2, 3. KAWS, 1, 2, 3; chairman of Christmas dance, 3. Mortar Board, 4. Prize Scholar, 1, 2, 3. ROTC Sponsor; Lieutenant Colonel, 3. Sigma Alpha Iota, 1, 2, 3, 4. WAA, 2, 3. Who's Who, 4. YWCA, 1, 2, 3, 4.

Zoll, Donald Atwell, Galesburg. Adelphi, 1, 2, 3, 4; president, 4. IRC. Theatre group.

Junior Class

Richard Allen

Shirley Alpers

Jeneinne Anderson

Mona Baker

William Barnum

Helen Barreras

Tom Beals

Robert Berg

Leo Bilancio

Lorraine Blondeel

Alice Campbell

Nancy Campbe

Ann Carlson

Lorna Carlson

Joseph Cerny

Priscilla Chandler

Richard Clawes

Ann Claypoo

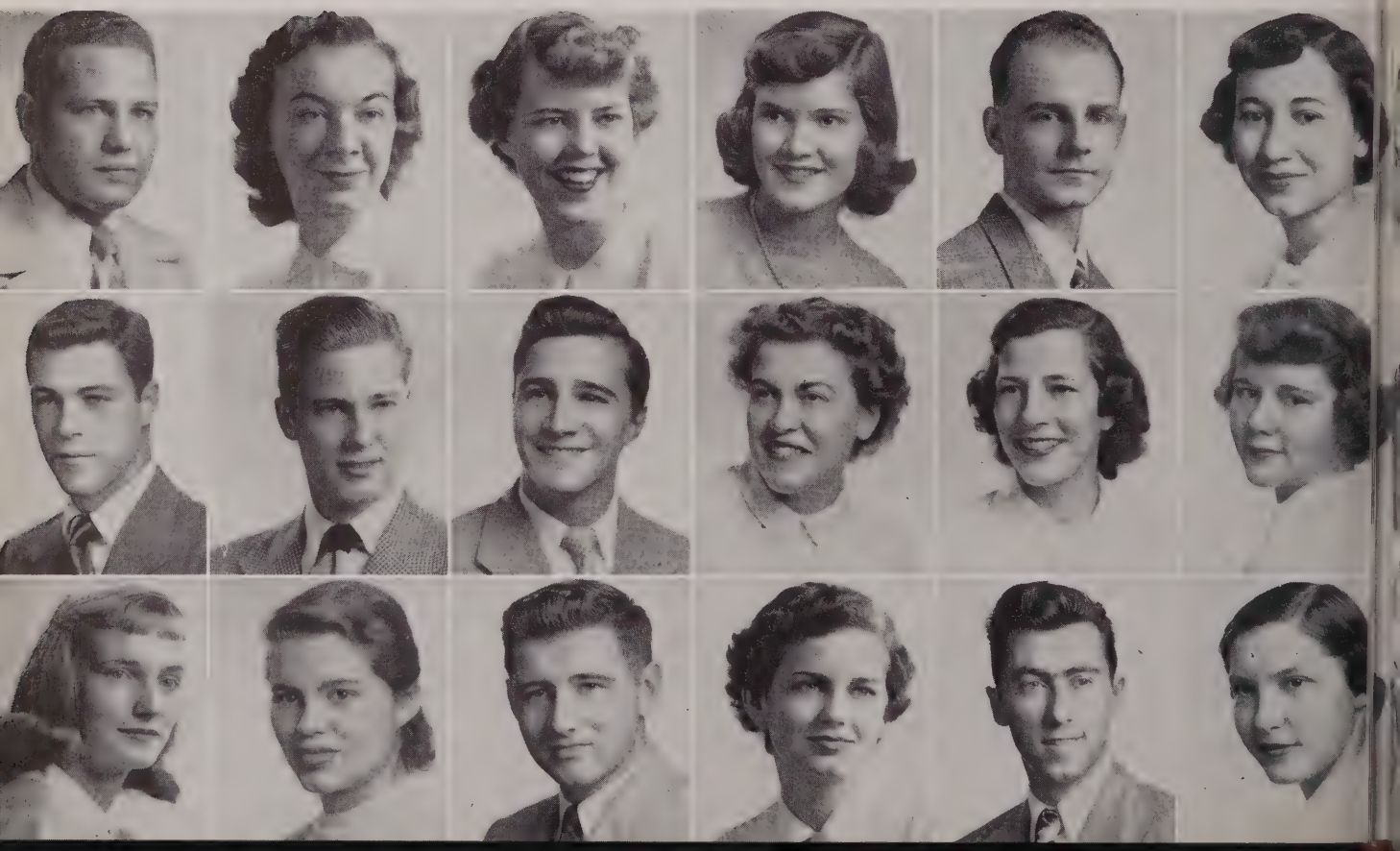

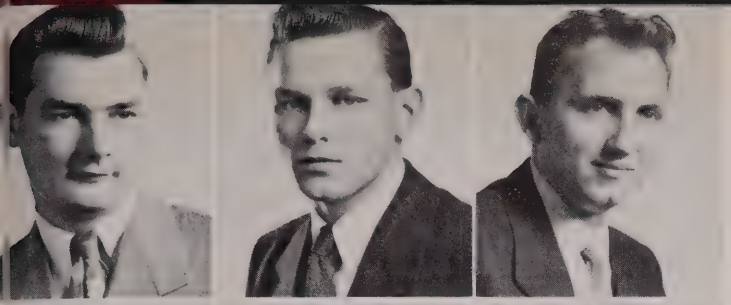

Robert Coats

Dave Cook

John Cooke

Barbara Coxe

Nancy Cragwall

Clarence Cross

Robert Davilla

Jane Dolder

Deane Doolen

Mary Margaret Doran

Margaret Drew

JoAnn Ebert

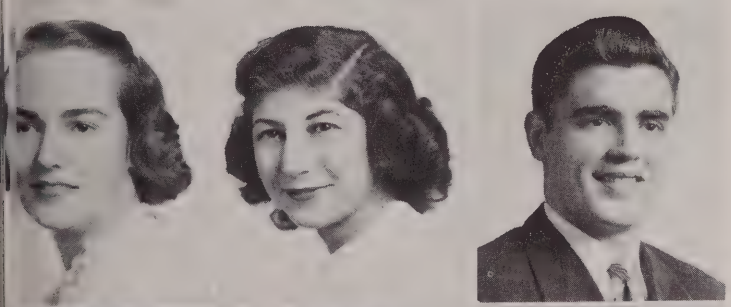

Annabelle Edgerton

Louise Elisha

Alfred Elworthy

Barbara Fiedler

Joan Foster

Ronald Fraser

Patricia Fredenhagen

Mary Goode

Diane Goodrich

Lois Gord

Gene Graham

Lorraine Grand

Gordon Gridell

Barbara Green

Charles Green

Christine Gregg

James Gustafson

John Harkness

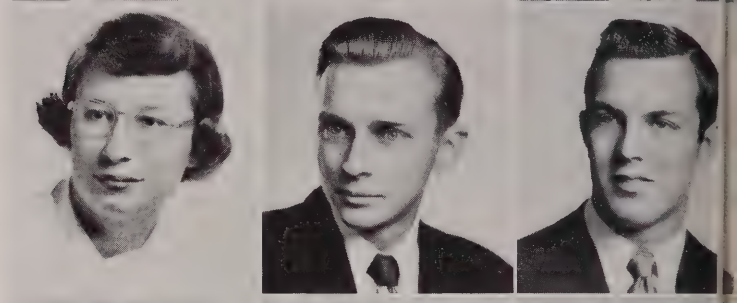

Ivan Harlan

Robert Hegel

Gwen Herzog

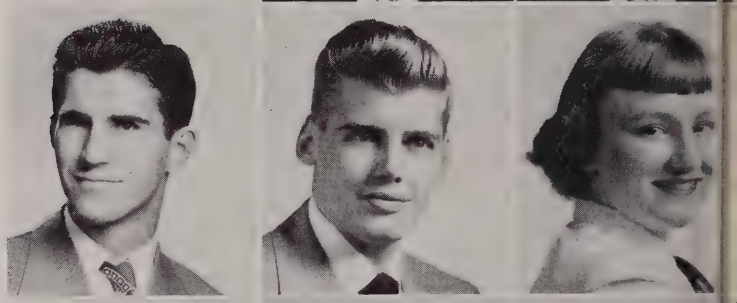

Dean Hill

Marvel Hofer

Jack Hoffman

Stephen Ingersoll

Martha Jacobsen

Frank Janes

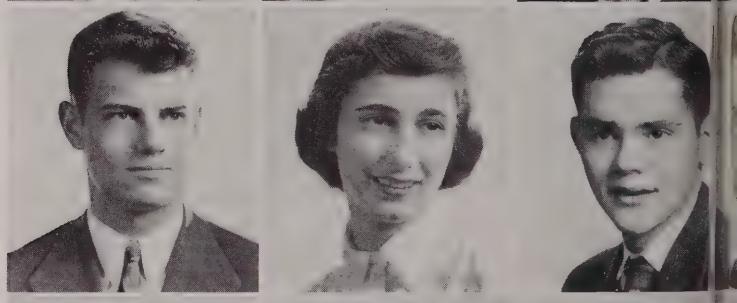

Brooke Jensen

Raymond Johnson

Thomas Johnston

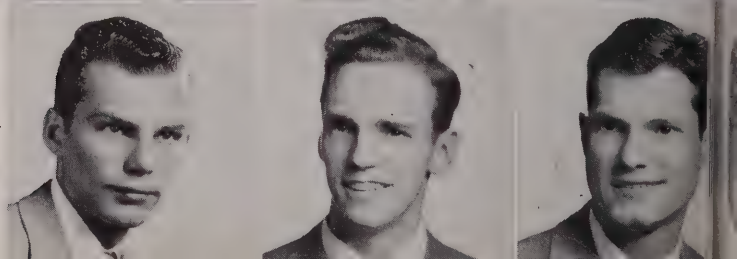

Junior Class

Gordon Jones

Judith Juers

Cynthia Kenyon

Jane King

Patricia Kirchner

Marilyn Kjellenberg

Charles Koch

Audrey Krantz

Bert LaFrence

Joy Larson

Alfred Lechner

George Lerch

Marilyn Lewis

Gerald Lippens

Louis Lundstedt

Mary Ellen McNamara

Rosemary Marshall

Jack Metzel

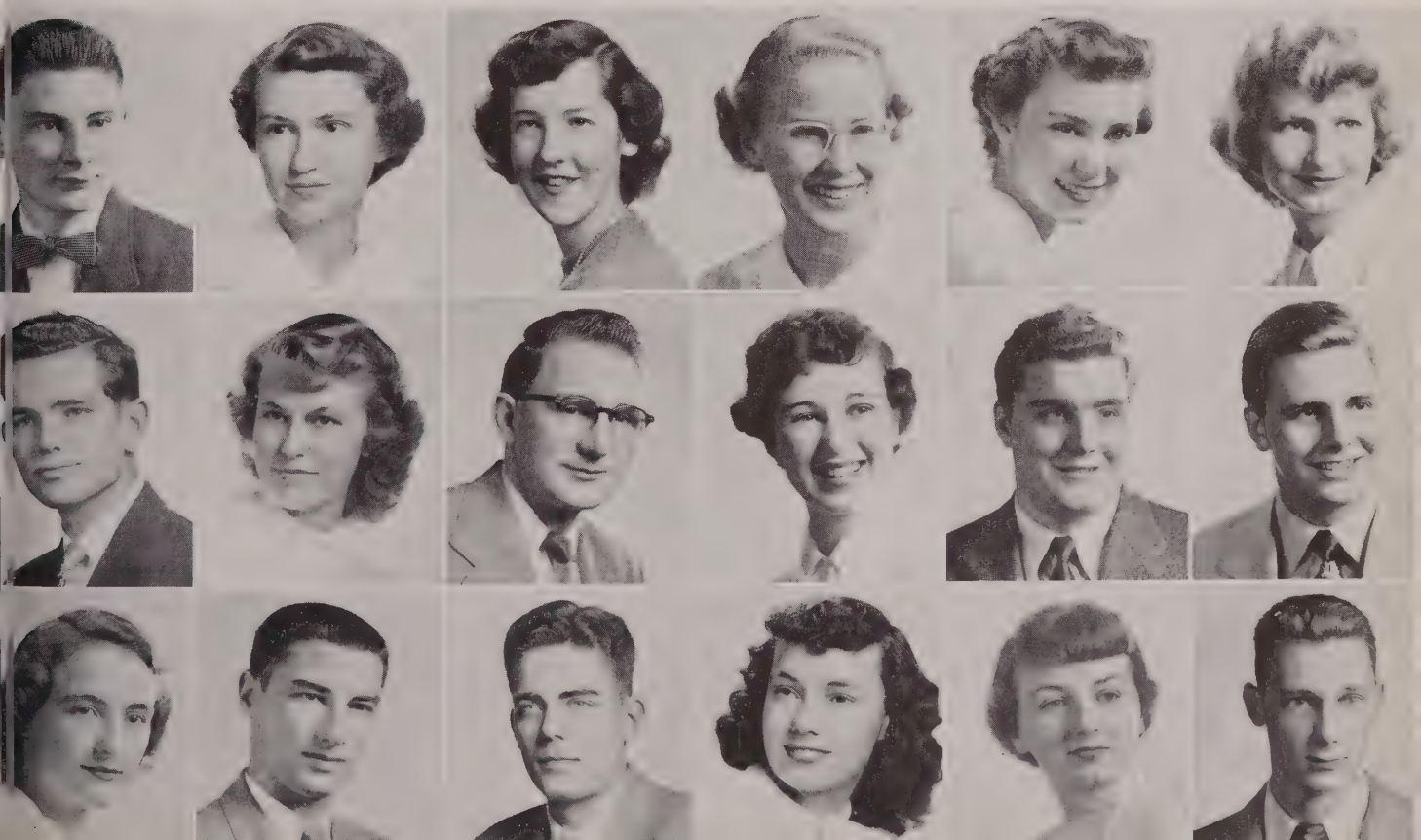

Junior Class

Robert Miller
Nancy Mills
Robert Milner
Jane Montgomery
Dean Moore
Wayne Moorehe

Robert Moyer
Lillian Mureen
Ralph Nelson
Robert Nelson
Eleanor Nichols
Jim Nicholso

Don Nielson
William Olsen
Merle Owen
Mary Lee Patterson
Laurel Patzlaff
William Paul

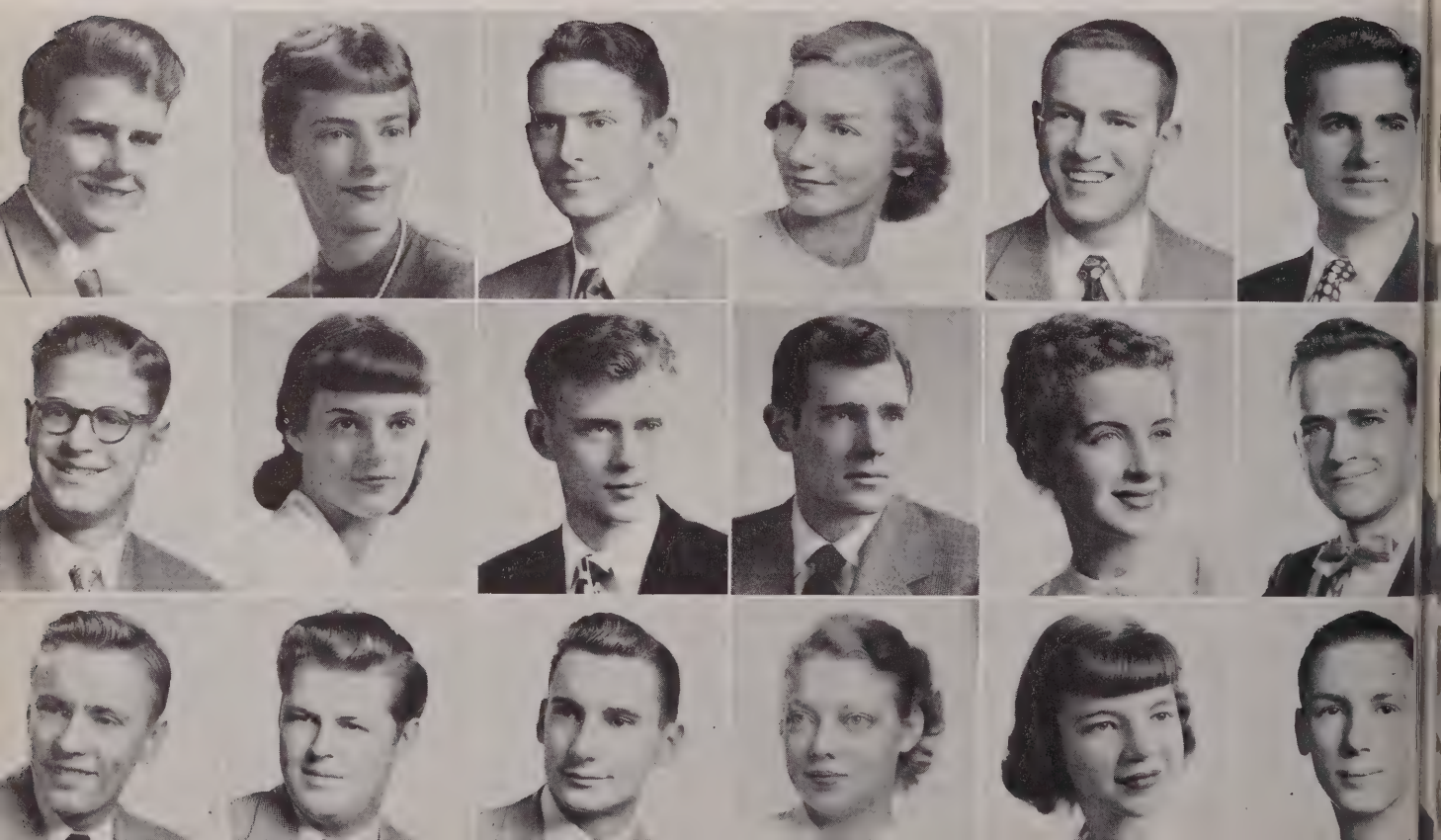

Elsie Peyer
Charles Porter
Edith Powers

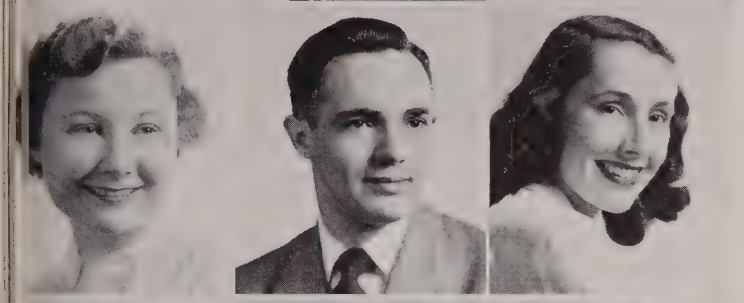

Margaret Rabenau
Matthew Reardon
Mary Ann Reed

Anne Reutlinger
Joel Rich
Neta Richards

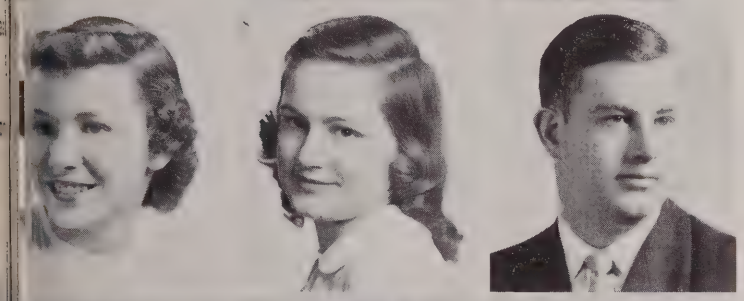

Nancy Roman
Clara Scaros
Robert Schmalfeld

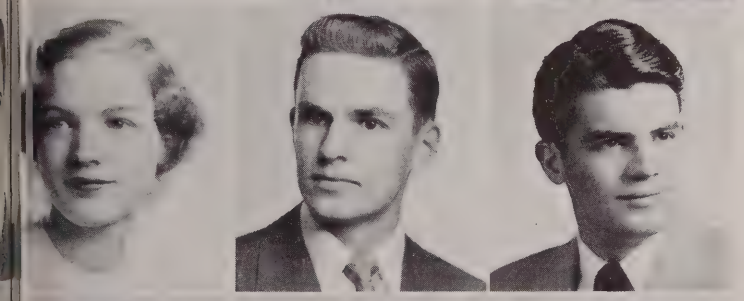

Patricia Shafer
William Sherrick
Lloyd Shirley

William Simmons
Mary Grace Spenader
James Stephenson

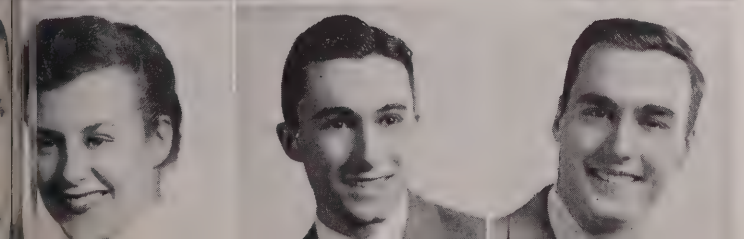

Roberta Stout
Douglas Strauss
Donald Stroben

Marjorie Stuart
Ann Swann
Elizabeth Thompson

Martha Thrasher
Grace Ann Topping
Merle Treiger

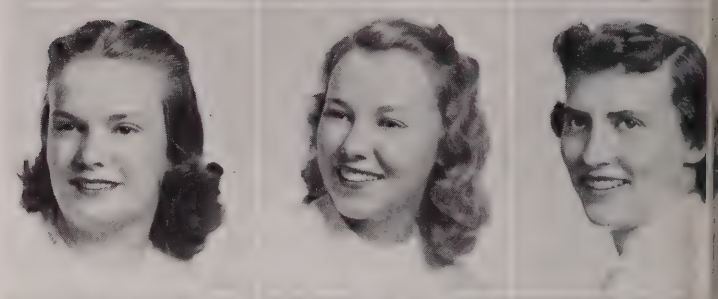

Marcia Uplinger
Richard Wagner
Donald Werner

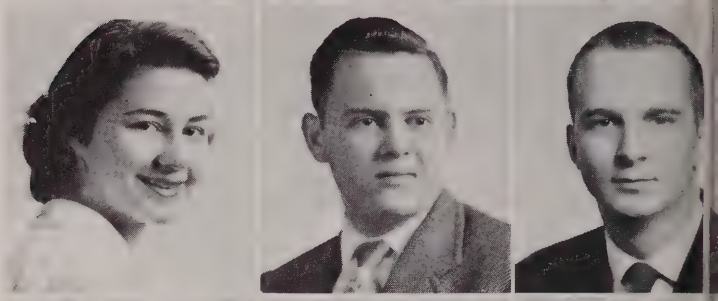

Dorothy White
Jean White
Jack Wildey

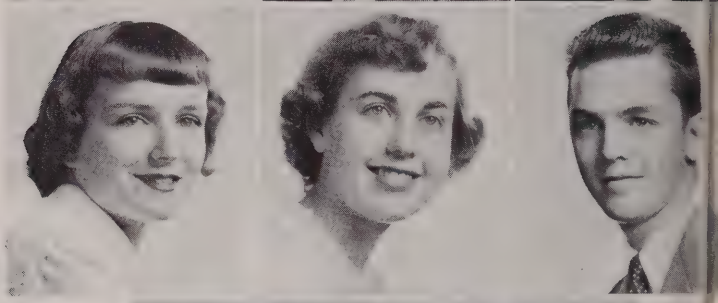

Robert Wilson
Dickson Young

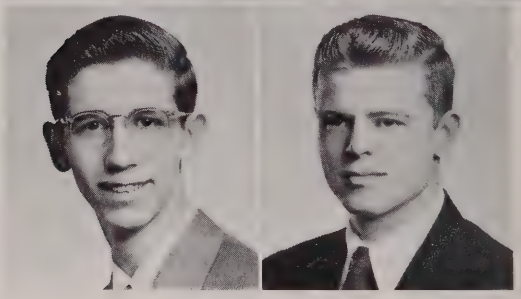

KNOX COLLEGE

1837-1951

Through its first century Knox has left a major impress on the literature, government, education, and, in fact, upon the general cultural pattern of the nation. Noted men by the score—John Huston Finley, Thomas W. Goodspeed, Ellen Browning Scripps, Eugene Field, Samuel S. McClure, John S. Phillips, and many others, have studied at Knox and then gone on to shape the future. That is why Knox is certain that its graduates of today will do much to carry on this outstanding record of achievement.

"Progressing Through Its Second Century of Educational Leadership"

Remember the Day with Snapshots
And Let Us Do Your Finishing

KODAKS AND SUPPLIES

ILLINOIS CAMERA SHOP

84 South Prairie Street

DOPP HARDWARE

331 E. Main St.

Mac Verner, Proprietor

COMPLIMENTS

OF YOUR

GALESBURG BAKERS

Sash
Window Screens

Doors
Door Screens

ARTISTIC MILL WORK

OF ALL KINDS

Manufactured by

Hawkinson Mfg. Co.

101-151 Cedar Ave. Phone 7393-6

Galesburg, Illinois

Cabinet
Work

Stair
Work

ENGRAVINGS IN THIS BOOK BY

Indeco

INDIANAPOLIS ENGRAVING COMPANY · INC.

Bacher's
QUALITY FIRST
FRENCH DRY CLEANING CO.

53 E. Simmons

Phone 2320-6

BANK OF GALESBURG

Galesburg, Illinois

Member

Federal Deposit Insurance Corporation

Federal Reserve System

Main at Kellogg

McGREW & McGREW AGENCY, INC.

INSURANCE

BONDS

35 S. Prairie Street

BERGNER'S

Your Dependable Store

of

Quality Brands

PIONEER ROOM **19-CLUB-19** COCKTAIL LOUNGE

U. S. Highway No. 150 Galesburg, Ill.

featuring fine food

SEA FOODS — PRIME BEEF — STEAKS — FILETS

WE CATER TO BANQUETS AND PRIVATE PARTIES
IN OUR NEW PARTY ROOMS

Call 6367-6 for Reservations and Information Now

Compliments

ART-O-LITE
ELECTRIC

LLOYD A. GERSTENBERGER,
OWNER

47 So. Cherry Galesburg, Ill.

RED CROSS
DRUG STORE

Corner Seminary and Main

DRUGS AND SUNDRIES

ROSZELL'S ICE CREAM

GEO. W. RAICH, Prop.

KNOX FURNITURE CO.

QUALITY HOME FURNISHINGS

NORGE APPLIANCES
BENDIX RADIOS
IRONRITE IRONERS
YOUNGSTOWN KITCHENS

125-143 So. Cherry St.

Phone 2011-6 Galesburg, Ill.

Mack & Bohan
MENS WEAR
130 E. MAIN ST.
GALESBURG, ILL.

W. A. JORDAN CO.

Wholesale
Distributors
of
NATIONALLY KNOWN
BRANDS
and
Sponsors of
RED & WHITE
STORES

In Galesburg
Since 1894

Compliments of

BLACK BROTHERS

HARDWARE PAINTS

MEADOW GOLD
ICE CREAM
DAIRY PRODUCTS

BEATRICE FOODS CO.

Galesburg, Illinois

CLAY'S

PAINTS — WALLPAPER
GLASS

Phone 7227-6

43 So. Prairie St.

Compliments of

LAGOMARCINO GRUPE COMPANY

Wholesale Fruits, Vegetables

BIRDSEYE FROZEN FOODS

460 East Brooks Street Phone 4131

THE CURREY SCHOOL OF AERONAUTICS

SCHOOL OF FLIGHT and SCHOOL OF MECHANICS AIR TAXI SERVICE

Located at Municipal Airport
Galesburg, Illinois

Approved by Illinois State Department of Education for Training under G.I. Bill of Rights

Compliments of

Gold-n-Nugget Drive In

LUNCHES — SODAS — ICE CREAM

614 W. Main St.

CHURCHILL
Manufacturing Company

Maintenance Supplies

So. Chambers and Knox Streets
Galesburg, Illinois

Phone 4271

CONVENIENT FOR
YOUR
COLLEGE SUPPLIES

The Knox Bookstore

ALUMNI HALL

KNOX BARBER SHOP

26 South Cherry Street

Phone 1966-6

T. N. Mountjoy, Proprietor

Greetings From

KNOXVILLE MINING COMPANY

Compliments of

OLSON BROS.

Galesburg, Ill.

Odells Jewelers

Precious Gems . . . . Goldsmiths

Athol Odell, Prop.

GALESBURG — PEORIA — QUINCY

MAURITA DALE SHOP

Exclusive Junior Wear

138 East Main Galesburg, Ill.

L. B. Bell Co.

MANUFACTURING FURRIERS

53 N. Seminary St.

Phone 6655-6

Compliments of the

COFFEE CORNER

Come in Please — and Go Out Pleased

Fountain Service

Good Food, Reasonable Prices

Steaks and Chops Our Specialty

DEL AND BOB

THE KNOX LAUNDRY

"Decidedly Better"

DRY CLEANERS
RUG CLEANERS

57 N. Kellogg St. Dial 4631

See Our Knox Agents

J. L. Simmons Company, Inc.

BUILDERS SINCE 1818

●

Contractors ✣ Engineers ✣ Builders
Architectural, Industrial
Public Works ✣ Construction

●

DECATUR • CHICAGO • SPRINGFIELD, ILLINOIS

INDIANAPOLIS, INDIANA • DETROIT, MICHIGAN

PORTRAITS COMMERCIAL

In Galesburg Since 1917

Hulcumbs Studio

The Gale Portrait Photographer

CONGRATULATIONS

TO THE

CLASS OF '51

SIWASH GOAL POST

GALESBURG'S LEADING APPAREL SHOP FOR LADIES

Distinctive IDA·ANN·SHOPPE LADIES APPAREL

Weinberg Arcade

THE GALESBURG LABOR NEWS

"The Voice of Free Labor"

★ ★ ★

QUALITY PRINTING

For All Occasions

★ ★ ★

56 North Cherry Street Dial 2951-6

THE GALESBURG CLUB

Favorite Rendezvous for Knox Students and Alumni

Specializing in College Functions

Since 1885

Randell Bus Company

Modern, Clean, and Dependable Coaches

CHARTERS FOR CLUBS, PARTIES, TOURS AND SPECIAL OCCASIONS

BUS DEPOT

67 So. Prairie St.

Phone 6767-6

3773-6

Service As Broad As Your Needs

You'll find here every banking and trust facility which your business or personal situation may require

GALESBURG NATIONAL BANK AND TRUST CO.

1ST

GALESBURG ILLINOIS

Galesburg Established 1863 Illinois

Member Federal Reserve System & Federal Deposit Insurance Corporation

YOUR WASH IN 30 MINUTES

Near the Campus

LAUNDERETTE

Simmons and West Sts.

HAL OLSON SERVICE

ATLAS

TIRES BATTERIES

Cor. Cherry and Ferris

Galesburg, Illinois

Phone 2600-6

Compliments of

JACK'S SUPPLY STORE

Located North Side of Square

Galesburg, Illinois

Nationally Advertised Brands
Quality Clothing, Shoes, Hardware, Paints
Also Army - Navy Surplus

Come Over and Look Around
You're Always Welcome

BULOVA ELGIN
HAMILTON GRUEN

WATCHES

AND GUARANTEED

WATCH REPAIRING

THE JEWEL SHOP

111 East Main St.

Martie's

For Fine Foods and Liquors

Specializing In

ITALIAN FOODS
STEAKS — CHICKEN — FISH
SHRIMPS — COMPLETE DINNERS

We Cater to Large or Small Parties

DIAL 6351-6

PACKAGE GOODS DEPT.

1695 Grand Ave. Galesburg

Compliments of

BROWN SPECIALTY CO.

Galesburg, Illinois

COLLEGE FOOTWEAR

ROGER'S SHOES

230 E. Main St.

THE FARMERS AND MECHANICS BANK

In Galesburg Since 1869

Member of Federal Reserve System

Member
Federal Deposit Insurance Corporation

FOR THE BEST IN

SMART COLLEGE WEAR

FOR MEN AND WOMEN

Visit Galesburg's Greatest Store

O. J. Johnson Co.

"GALESBURG'S GREATEST STORE SINCE 1862"

when

WAGONER

prints your yearbook

. . . your staff is assured of the finest in quality, service, and workmanship.

Fifty-One Years' experience enables us to produce your yearbook as you visioned it.

Wagoner Printing Company

306 East Simmons Street - Galesburg, Illinois

Fidelity Federal Savings and Loan Association

Main and Cherry Streets

Insured Savings Accounts
Liberal Terms

ESTABLISHED 1892

SIMPSON-POWELSON LUMBER CO.

The Complete
Building Material Store

159 So. Prairie St.

Phone 4137

GALESBURG-IDEAL LAUNDRY

"We Serve to Serve Again"

Branch	Plant
66 N. Seminary St.	146 S. Prairie St.
1338-6	4866

Compliments of

GALESBURG SOUND EQUIPMENT CO.
and RECORDING STUDIO

30 N. BROAD
PHONE 1436-6

Compliments
of

HOTEL BROADVIEW
AND
STEEPLECHASE ROOM

PONTIAC

CADILLAC

INMAN MOTORS, INC.

354 E. Simmons Street Phone 4481

GALESBURG, ILLINOIS

PETERSON FURNITURE COMPANY

COMPLETE HOME FURNISHINGS

12 Public Square

BENEDICT MUSIC CO.

Mr. and Mrs. Gail Flesher
(New Owners)

Sheet Music
Pianos - Band Instruments
Repairs - Accessories

"Everything Musical"

54 Years in the Same Place

64 S. Cherry Phone 7185-9

BRADY DRUG-SUNDRY

McKESSON PRODUCTS

90 So. Cherry St. Galesburg, Ill.

Support

The Businesses That

Support The GALE

GALESBURG LINCOLN-MERCURY CO.

GENE BRAGG

120 No. Broad

Compliments of

F. W. WOOLWORTH AND CO.

FASHION CLEANERS and VALET SHOP

For the Finest in Dry Cleaning of Formal Wear and Sport Wear

Tom Von Drake Bob Johnson

Free Pick-Up and Delivery Service

75 So. Cherry St. Ph. 7832-6

We Carry a Complete Line of
MEN'S CLOTHING & FURNISHINGS

When you buy here you can rest assured that your purchase will give you complete satisfaction.

Stromgren & Thoureen

MEN'S WEAR

Galesburg, Illinois

ELLIS

QUALITY JEWELERS

219 East Main

MUREEN HARDWARE COMPANY

YOUR HARDWARE STORE

Galesburg, Ill.

Compliments of

BOUGHAN BROS.

Compliments of

GROVE THEATRE

Kellogg at Grove Street

Faculty and Administration Index

Adamec, Charles J., 34
Atwood, J. Howell, 34
Ballard, Fene N., 34
Batell, Thomas F., 34
Baylor, Mrs. Elizabeth, 34
Baylor, Murray, 34, 102
Biddle, Mark, 34
Bielefeldt, Evelyn, 34, 61, 62
Boucher, C. S., 34
Boynton, Elery T., 42
Brandt, Lois, 34, 102
Brown, Sherman W., 34, 36, 122
Bumstead, Charles H., 34
Buxton, Cleo, Capt., 37
Cheetham, Robert N., 34
Coleman, Curtis B., 34
Coleman, Sarah E., 34, 114, 122
Conklin, James Eugene, 33
Cooke, Edward F., 35
Currie, Dean N., 35, 100
Davenport, John S., 35
Dibden, Arthur J., 35, 120
Donnelly, William E. (on leave)
Downing, Howard J., 35, 42, 43
Evers, Nathaniel H. (on leave)
Fiala, Rudolph J., 33
Frazier, Frederick E., 101
Furrow, C. L., 35, 37
Gauger, Jeanne, 21
Glixon, Niel, 36
Hanson, Carl M., 36
Harper, Robert S., 36, 69
Heighway, Dr. Thomas F., 21
Henneke, Donna, 21
Hoopes, Mrs. Mildred F., 33
Jeffries, Elna, 36
Johnson, John L., 36, 114
Kurtz, Alton R., 36
LeFevre, Perry, 36, 120
Leland, John P., 36, 100
Lerche, Charles O., Jr., 36, 112
Lindahl, Lilly E. J., 36, 122
Lindstrum, Andrew O., Jr., 36
Lockett, James W., Colonel, 23, 36
Lundeen, Rosemary E., 36
McClelland, Kellogg D., 43
McClure, T. N., 32
McCowen, Robert M., 36
McManamon, James E., 36
Moore, Merritt H., 37
Morris, Warren Mac, 32
Muelder, Hermann R., 37, 105
Neifert, Ira E., 37
Nelson, Raymond H., M/Sgt., 37
Newcombe, Alfred W., 37
North, Walter, 37
Nudelman, Sol, 34, 37
Peake, Charles H., 31, 101, 114
Peterson, Isaac O., 38
Pillsbury, Wilber F., 38
Pletcher, David M., 38, 120
Plummer, Gayther L., 38
Pruessing, Charles L., Sgt. 1st Cl., 37
Reed, George H., 38
Richards, Benjamin B., 32
Robinson, David T., 32
Sanville, Donald W., 38
Sherwin, Proctor F., 38
Smyth, Grace, 31, 101
Stephens, Rothwell, 32
Stewart, Robert E., M/Sgt., 37, 56
Stipp, John L., 38
Thomas, Jay T., 38, 42
Tourtellott, Carol, 38, 61, 64
Trevor, Dean S., 38, 42, 43, 51
Turner, Harold C., 38, 42, 43, 46, 53, 54
Umbeck, Sharvy G., 28, 30, 101, 114
Walton, Arthur C., 38, 43
Wehrle, Andre, 38
Wetherbee, Charles R., 32
White, Alvin C., 38
Wilde, Robert F. (on leave)
Willhite, W. Lyle, 31, 101, 114
Williams, Thomas W. (on leave)
Wilson, Mrs. Elizabeth B., 39
Wilson, Gilbert E., 103
Wilson, Mrs. Gilbert E., 103
Wilson, Howard A., 39, 107, 114
Wilson, Miriam E., 39
Winchester, Bernice A., 39, 102
Yancey, Thomas A., 39

KELLOGG'S fashions for the co-ed are as dramatic as the age we live in—new and exciting as the future—graceful and flattering as the simplicity of the ancient Grecian robe. These are American fashions on the horizon—ready for your choosing.

KELLOGG-DRAKE & CO.
The Store of Quality
GALESBURG, ILLINOIS

THE
GOLDEN CREAM DAIRY

Says Thanks
To Its Many Friends at
Knox

• We appreciate the continued patronage of its students, their organizations, and the College.

Compliments of

BUILDERS SUPPLY CO.

READY MIXED
CONCRETE

600 E. Main St.
Phone 4155

The Continental
GALESBURG, ILL.

CLOTHIERS TO MEN
FOR FIFTY-SIX YEARS

Hospitality and Service are a part of our heritage — We'll always be happy to help you at any time

Compliments

of

JOE'S PLACE

DANCING NIGHTLY

Index

A

Abbott, Winifred ..... Shawano, Wisconsin
Adkins, Barbara Joan, 77, 106, 111, 123.....Western Springs
Albrecht, James Louis ..... Lincoln
Albright, Donald Maurice, 42, 44, 46, 47, 48, 58, 85, 108, 110, 126.....Oak Park
Albro, Anita Margaret, 79 .....Kewanee
Alig, Robert Alan, 51, 58, 85.....Canton
Allard, Max Eugene, 48, 81.....Henry
Alldritt, Barbara Ruth ..... Morrison
Allen, Richard Comfort, 46, 136.....Dansville, New York
Allensworth, David Rolland .....Galesburg
Alpers, Shirley Anne, 71, 136 .....Colfax
Anderson, Charles Jacob, 25, 93, 101, 108, 113, 120, 126 .....Washington, D. C.
Anderson, Dean Emery, 91.....Galesburg
Anderson, Donald Franklin, 126..... Marengo
Anderson, Donna Jane, 71..... Oregon
Anderson, Donna Jean, 77.....Westchester
Anderson, Eugene Conklin, 48 ..... Galva
Anderson, Jeneinne Lois, 68, 75, 112, 113, 136..... Cicero
Anderson, Robert John, Jr., 51, 58, 85.....Princeton
Anderson, Ronald Carl, 51, 85.....Rockford
Anderson, Thomas Curtis, Jr., 83..... Chicago
Angeloff, Phillip Nickolas, 44, 46, 48, 81, 98... Granite City
Armstrong, Joan Prentiss, 77, 102 .....Hardin, Montana
Armstrong, Sara Helen, 73, 112, 119.....Downers Grove

B

Bailey, Joe West, 85, 117, 126.....Pontiac
Baker, Edith Carolyn ..... LaGrange
Baker, Robert Stewart, 91.....Galesburg
Baker, Ramona Pierson, 77, 141..... Chicago
Ballou, Martha Flack .....River Forest
Bandy, Jack Donald, 91..... Galesburg
Barlow, Jerald Edgar ..... Knoxville
Barlow, Richard Eugene, 122 ..... Knoxville
Barnum, Robert Baily, 91, 127..... Ridgewood, New Jersey
Barnum, William Abbott, 91, 136..... Ridgewood, New Jersey
Barreras, Placida Helen, 71, 122, 136.....Springer, N. Mex.
Bath, Jack, Jr., 89 ..... Lewistown
Bay, Martha Frances, 73, 106..... Springfield
Beals, Thomas Hall, Jr., 81, 102, 136.....Park Ridge
Beam, Jerome C., 122, 127..... Champaign
Beavan, Edward James, 51.....Westchester
Beebe, Ralph Piper, 87, 100, 127.....Winnetka
Behm, Allan Warren, 83, 127.....Park Ridge
Benedict, Jared William, 91..... Chicago
Bengtson, Carlee Louise, 77, 123, 127.....Galesburg
Benson, Richard William .....Chicago
Berd, Malcolm Douglas, 91..... Chicago
Berg, Robert Frederick, 56, 83, 136 .....Galesburg
Bergquist, Jane Ann, 35, 61, 71, 106, 108, 111, 123, 127 .....Geneva
Berry, Charles Robert, 87..... Elmhurst
Berry, James Philip ..... Chillicothe
Betts, John Paul, 51, 81.....Granite City
Bilancio, Leo Arnold, 136 .....Trenton, New Jersey
Birdwell, Rawson Paige, 91, 122..... Chicago
Bitter, Barbara Jane .....Litchfield
Bjorkman, Barbara Lee, 79..... Knoxville
Blackley, Roy Talmadge, 89.....Troy, North Carolina
Blakely, Jill Opdycke, 73..... Peru
Blondeel, Lorraine Jean, 100, 106, 136..... Mineral
Bobeck, Gene Emmett ..... LaGrange
Bogard, Richard Eugene, 51, 81.....Galesburg
Bohnen, Miranda, 75 ..... Evanston
Boland, Beverly Janeen .....Altona
Bolin, John Gerald, 51, 83.....East Peoria
Bonson, William Parks, 81..... Oak Park
Bower, Mary Martha, 73..... Galesburg
Bowles, John Clark, 83.....Downers Grove
Boynton, Charles Rodney, 53, 85, 119.....Vermont
Brabec, Donald Warren, 89, 127.....Villa Park
Brady, Alice Johanna, 93, 122 ..... Ridgewood, New York
Brady, Dennis Charles, 112 ..... Chicago
Bramlett, Harold Eugene ..... Galesburg
Braucher, Daniel Edward, 42, 44, 46, 69, 91, 121, 127 .....Oak Park
Breck, Eleanor Frances, 71, 127..... Chicago
Brehm, Earl Charles, Jr., 89..... Galesburg
Brey, Audrey Marie, 71..... Dundee
Brieser, Shirley Marie, 71..... Mineral
Briggs, Harry Dean, 102..... Galesburg
Brown, Charles Kenneth ..... Galesburg
Brown, Gordon Ewing, 91.....Oak Park
Brown, Richard William, 46, 83.....Galesburg
Bruce, Robert Lane, 83..... Lansing
Bruner, Walter LeRoy ..... Galesburg
Brunoehler, Barbara Lou, 61, 77, 102, 111, 119 .... Galesburg
Bucher, Bradley Dean ..... Astoria
Burgess, Carolyn Anita, 79 ..... Zion
Burgess, Jay Gordon, 58, 85, 121, 127..... Zion
Burgess, Willard Benjamin ..... Galesburg
Burnett, Carolyn North, 105..... Chicago
Burnett, Clarence Arthur, Jr. ..... Galesburg
Bush, Harold Amos..... Blue Island

C

Calamari, James Anthony, Jr., 127..... Rockford
Calkins, Donald Lindsey, 85 ..... Cohoes, New York
Callarman, David Lee, 91.....Glen Ellyn
Camp, Charles Francis, Jr., 89 .....Tulsa, Oklahoma
Campbell, Alice Carolyn, 61, 62, 63, 79, 136 .....Dearborn, Michigan
Campbell, Jo Ann, 102, 105..... Elvaston
Campbell, Nancy, 61, 79, 98, 100, 106, 123, 136 .....San Francisco, California
Cannaday, Richard Eugene, 89..... Galesburg
Capps, John Hatcher, 51..... Jacksonville
Cardona, Louis, 112.....Brooklyn, New York
Carlberg, John Gilbert ..... Roseville
Carlson, Allan Harry, 51, 83 .....Chicago
Carlson, Ann Dolores, 62, 63, 73, 136..... Geneva
Carlson, Donald Richard, 51, 81.....Des Plaines
Carlson, Lorna Beryle, 63, 73, 112, 136 .....St. Charles
Carmichael, Dan Robert, 81.....Oak Park
Carrington, Gayle Joanne, 77.....Kewanee
Carter, Robert Day, Jr., 53, 81.....Michigan
Casburn, JoAnn, 73, 111 .....Galesburg
Casey, Dewitt Clinton, 83.....Chicago
Caskey, Arthur David, 87.....Harvey
Casper, James Arthur, 87.....Quincy
Casperson, Carolyn Randine, 63, 73, 117.....Oak Park
Cerny, Joseph Charles, 46, 91, 136 ..... Berwyn
Chadwick, Laurence Samuel, 46, 81..... Galesburg
Chamberlain, Diane, 75..... Palos Park
Chan, Richard..... Kowloon, Hongkong, China
Chandler, Priscilla Jane, 73, 136.....River Forest
Cheyne, Mary ..... Moline
Chiles, Rachelle Carlene, 102, 105, 119, 127.....Wever, Iowa
Cibulka, John Joseph .....Berwyn
Clark, Errol Eugene, 91..... Galesburg
Clark, Marcella Romelle, 97.....Plymouth
Clark, Thomas Johnson, 51, 81.....Peoria
Clausen, George Herbert .....Abingdon
Clawes, Richard Hugh, 46, 91, 136.....Chicago
Claypool, Ruth Anne, 136.....Springfield
Clinton, Mary Louise, 75 .....Oak Park
Coats, Robert Leroy, 87, 136.....Ottawa
Collier, Barbara Ann, 77.....Oak Park
Colton, David Winthrop, 89.....Bellevue, Nebraska
Colver, Arthur Charles .....Galesburg
Conklin, James Eugene III, 42, 48, 69, 81, 121, 128 .....Hutchinson, Kansas
Cook, David Cyril, 91, 136.....Oak Park
Cook, Willard Dean .....Galesburg

CARLSON JEWELRY and GIFT SHOP
FRITZ P. CARLSON
Specialists in
FRATERNITY JEWELRY
WATCHES — JEWELRY
DIAMONDS

STERN & FIELD

GALESBURG'S OFFICIAL
STORE FOR MEN

Compliments of
BOWMAN BROS. SHOE STORE
HILL ARCADE
GALESBURG, ILLINOIS

MARTIN PRINTING COMPANY
Opposite Library on Simmons

SHIRCK MOTOR CO.
Packard Motor Cars
Sales and Service
67 N. Cherry St. Galesburg, Ill.

GRANT L. BULLIS
AGENCY
Complete INSURANCE *Service*
43 N. Seminary Phone 4167

BETTER APPEARANCE
IN CLOTHES CLEANED
OUR BETTER WAY!
RAY ANDERSON CLEANERS
As Advertised in
Saturday Evening Post — Ladies' Home Journal
LICENSED "SANITONE" CLEANER
380 E Fremont Phone 4325
SERVICE — QUALITY

PAINTS SKINNER'S VARNISHES
Protective Coatings for Home and Industry
SKINNER PAINT & VARNISH CORP.
Galesburg, Illinois

Cooke, Elizabeth Anne, 75 ..... Hinsdale
Cooke, John Downing, 112, 115 ..... Hinsdale
Cooke, Pauline Hansen, 137 ..... Galesburg
Corkill, William Philip, 58, 85 ..... Oak Park
Cottle, George Franklin ..... Glen Ellyn
Cowper, Howard Montgomery, 69, 87 ..... Newfane, N. Y.
Coxe, Barbara Lou ..... Des Plaines
Cragwall, Nancy Frederick, 73, 112, 117, 122, 137 ..... Kansas City, Missouri
Crawford, John Stephen, 46, 81 ..... Chicago
Crebo, Edward Morris ..... Itasca
Cross, Clarence Eland, Jr., 89, 137 ..... Park Ridge
Cross, Joan Carolyn, 71, 123, 128 ..... Decatur
Croxen, Faris Boyd, 112 ..... Kankakee
Crum, Paul Anderson ..... Galesburg
Cue, Carl Lewis, 117, 119, 128 ..... Wheaton
Curran, Joel H., Jr., 83 ..... Galesburg
Curran, Robert Nilsson, 128 ..... Galesburg
Curtis, Donald Miles, 83 ..... Galesburg

D

Dahlin, Homer Nathaniel ..... Chicago
Darnell, Betty Jane ..... Galesburg
Darr, Mary Louise, 61, 62, 64, 79, 128 ..... Evanston
Daugherty, John ..... Knoxville
Davilla, Robert Harold, 137 ..... Galesburg
Deahl, Albert Franklin, 56, 85 ..... South Bend, Indiana
Decker, Philip Hunt, 89 ..... Macomb
Dias, Allen, 51 ..... Inglewood, California
Dick, Jeanette Agnes, 93, 108, 120, 128 ..... Memphis, Tenn.
Dickler, Ruth Claire ..... Dwight
Dillman, Nancy Jo, 73 ..... Evanston
Dillon, Priscilla, 75, 119, 123 ..... Franklin Park
Dixon, Mary Ellen, 75, 120, 128 ..... Western Springs
Djabri, Tarek, 122 ..... Aleppo, Syria
Dolder, Laura Jane, 59, 77, 137 ..... Momence
Donham, John ..... Chicago
Dool, Donald Horrell ..... Galesburg
Doolen, Deane Elmo, 42, 48, 58, 85, 137 ..... Lincoln
Doran, Mary Margaret, 73, 137 ..... Galesburg
Dorward, John Howard, 91, 128 ..... Pana
Doubet, Blair LeRoy ..... Williamsfield
Douglass, Bernadine Mings ..... Avon
Dow, Charles Rowland ..... Hillsdale, Michigan
Dredge, John William, 42, 45, 46, 48, 83, 128 ..... Galesburg
Drennan, James Anderson, 102, 122 ..... Jacksonville
Drew, Margaret Helen, 61, 65, 101, 106, 117, 137 ..... Akron, Ohio
Drought, James William, 81 ..... Brookfield
Duffy, James Leo, 42, 83, 121, 128 ..... LaGrange
Dulen, Mary Lou, 77 ..... Dixon
Duncan, David Walker, Jr. ..... Duquesne, Pennsylvania
Dunlevey, James Earl, 91, 119 ..... Galesburg
Dunn, Theodore Anthony ..... Zion
Dunsing, Richard John, 46 ..... Hammond, Indiana
Dunsmore, Joan Aileen, 79, 128 ..... Park Ridge
Durham, Charles Joseph ..... Mendota

E

Eary, John Glenn, 91 ..... Galesburg
Eastwood, Kathryn Jane, 102 ..... Montvale, New Jersey
Ebert, JoAnn, 68, 75, 123, 137 ..... Chicago
Eckland, James Leon ..... Chicago
Eckley, David Olmstead, 51, 83 ..... LaGrange
Edgerton, Annabelle Lee, 56, 62, 64, 79, 137 ..... Chicago
Ekman, Carl John, 51, 83 ..... Batavia
Elisha, Louise Elizabeth, 79, 137 ..... Gary, Indiana
Elworthy, Alfred Stewart, 83, 137 ..... Chicago
Endicott, Gilbert Dee, 87 ..... Kingman, Kansas
Enright, Gerald Joseph, 51, 89 ..... Kankakee
Ernst, Marjorie Ann, 75 ..... Chicago
Erwin, Mary Lou, 73, 119 ..... Pontiac
Evans, Evan Bowen, 89 ..... Onondaga, New York
Everett, Richard Day, 87 ..... Manchester, New Hampshire
Ewing, James Madison, 89 ..... Macomb
Eyer, Audrey Isabelle, 79, 119 ..... Park Ridge

F

Fagan, Marilyn Jo Ann, 71 ..... Galesburg
Fairgrieve, Richard Carl ..... Chicago
Fairman, Patrick Joseph, 42, 45, 46, 81 ..... Chicago
Ferraro, Mario Francis, 51 ..... Summit, New Jersey
Fett, Robert Herman, 51, 58, 85 ..... Wheaton
Fiedler, Barbara Kathryn, 73, 102, 106, 122, 137 ..... Oak Park
Fifield, Jordan Anthony, 42, 46, 83 ..... Galesburg
Finch, John Frederick, 85 ..... Evanston
Fischer, Elizabeth Jean, 71, 128 ..... Chicago
Fischer, John Howard, 58, 85 ..... Chicago
Fisher, Carol Elaine, 39, 64, 68, 71, 128 ..... Oak Park
Fisher, Virginia Russell, 73, 117, 122 ..... East St. Louis
Fitch, Logan Dallas, Jr. ..... Winnetka
Fitzgerald, Jeanne Lee, 63, 71 ..... Granite City
Fitzsimmons, Charles Peter ..... Chicago
Fleming, Richard Allan, 56, 91, 102, 128 ..... Chicago
Folkers, Frank George, 102, 128 ..... Frankfort
Folkers, George Fulton, 102, 120, 122, 128 ..... Frankfort
Foster, Joan Grace, 79, 100, 106, 114, 137 ..... Des Plaines
Fraser, Ronald Hugh, 42, 46, 85, 137 ..... Aledo
Fredenhagen, Patricia Ann, 77, 105, 123, 137 ..... Tiskilwa
Fredericks, Charles Thomas, 87 ..... Lansing
Friedrichs, Henry William, 122 ..... Chicago
Fucilla, Jasper South, 85, 129 ..... Evanston
Furrow, Marjorie Helen, 105 ..... Galesburg

G

Gallup, George Humphrey ..... Englewood, New Jersey
Galyean, Rolland Dale ..... Galesburg
Gano, Paul Q., Jr., 83 ..... Elmhurst
Gardner, Richard B. ..... Galesburg
Garzone, Tullio ..... Chicago
Gately, Harry Louis, 93 ..... Peru
Gentry, Florence, 63, 79 ..... Glen Ellyn
George, Dorrance ..... Sycamore
Gerber, Norma Jean, 102 ..... Washburn
Gerstenberger, Charles Victor, 58, 85 ..... Galesburg
Gibbs, Mary Runyon ..... Galesburg
Gibbs, William Nelson, 91 ..... Elmwood
Gilfillan, Maribeth, 77 ..... Riverside
Gill, Gerald Evans, 81 ..... Virginia
Glader, George Frederick, 85, 124 ..... Highland Park
Glader, Georgia Ann, 51, 61, 64, 73, 101, 129 ..... Highland Park
Glow, Priscilla Anne ..... Arlington Heights
Good, Jack Irwin, 120 ..... Chicago
Goode, Jane Elizabeth, 63, 73 ..... Galesburg
Goode, Mary Katherine, 63, 73, 102, 137 ..... Galesburg
Goodrich, Diane Ruth, 77, 137 ..... Chicago
Goodwin, William Alfred ..... Elgin
Gord, Lois Marjorie, 73, 101, 112, 115, 117, 138 ..... Kewanee
Gorham, Robert Paul, 45, 46, 81, 129 ..... Springfield
Graham, Gene Orloff, 56, 121, 138 ..... Coshocton, Ohio
Grand, Lorraine Catherine, 93, 114, 119, 122, 123, 138 ..... Chicago
Gray, John Hamilton, 51 ..... Oak Park
Gredell, Gordon Lee, 42, 83, 138 ..... Waukegan
Green, Barbara Ann, 63, 79, 106, 138 ..... Glen Ellyn
Green, Charles Joseph ..... Spring Valley
Green, Douglas Brant, 87 ..... St. Charles
Green, Ronald Kenneth, 83 ..... Quincy
Greenfield, Robert Richard, 87, 112 ..... Cicero
Gregg, Christine, 138 ..... Peoria
Griesenbeck, Richard William, 93, 101, 120 ..... New York, New York
Gripp, John Carl ..... Annawan
Grove, Dorothy Phyllis, 102 ..... South English, Iowa
Gullickson, Enid Leone, 68, 71 ..... Galesburg
Gunderson, Donald Sage, 42, 44, 46, 58, 85 ..... Oak Park
Gustafson, James William ..... Chicago
Gutstein, Robert, 129 ..... Brooklyn, New York
Gutstein, Walter Arthur, 89 ..... Brooklyn, New York

H

Haggerty, Lee Baker, ... Zachary, Louisiana
Halladay, Robert Thayer, Jr., 87 ..... Hinsdale
Haller, William Dale, 87 ..... Pekin
Hamblin, Caroline Atkins ..... Institute, West Virginia
Hamilton, Dan Wilson, 32, 58, 83 ..... Chicago
Hammerschmidt, Martha Belle, 75 ..... Lombard
Hanks, Nelson Overton, 48, 58, 85 ..... Sycamore
Hanna, Zoe Ann, 71, 106, 123 ..... Rock Island
Hansen, Warren Laurits, 81 ..... Watseka

Carlston
CLEANERS
68 N. Prairie St.

THE BEST IN DRY CLEANING

"Continuous Since 1913"

FASHION BOOTERY
214 East Main Street

PARAMOUNT MEAT SHOP

20 Public Square — Phone 4466

THE BEST IN MEATS AND POULTRY

"We Cater to the Particular" — Phone Your Order—Delivery is Free

GLENN ANDERSON

"TRAVELING PLUMBER"

Phone 6466-6 — 87 So. Seminary St.

Arthur J. Nyman & Sons

Jewelers

Keepsake (Registered)

DIAMOND RINGS

56 N. Prairie

Compliments of

J. C. PENNEY COMPANY

CONGRATULATIONS

CLASS OF 1950

WETHERBEE SPORTING GOODS CO.

39 N. Prairie St.

Sporting Goods and Toys

Sinclair Products—Goodyear Tires, Batteries

QUIMBY SERVICE

Phone 3432-6

Corner of Prairie & North St.

Galesburg, Illinois

Harbutte, Walter Raymond, 51, 85.....Cicero
Hardin, Shirley Jean, 63, 73, 102, 105.....Peoria
Harkness, John Rex, 42, 45, 46, 138.....Burlington, Iowa
Harlan, Ivan Clair, 42, 44, 46, 48, 138.....Dunlap
Harmening, Nancy Louise, 75.....Elmhurst
Harper, James Winthrop, 20.....Galesburg
Harrell, Julia Carr, 75.....Quincy
Harris, Barbara Sally.....London, England
Harris, Donald George, 51, 85.....Rockford
Harris, Joan Emily, 75.....Chicago
Harsch, James Arthur, 107, 129.....Galesburg
Hartman, David Ezra, 51, 81.....Chicago
Hartwig, Marilyn Helen, 79.....Springfield
Hasenfang, Lee Alan, 89, 129.....Chicago
Healey, Margaret Ann, 75.....Loda
Hechler, William Dickerson, 87, 102.....Chicago
Hedges, Alan Grant, 122.....Frankfort
Hedstrom, Alberta Lee, 77.....Bishop Hill
Hegel, Robert Lloyd, 58, 85, 112, 138.....Waukegan
Helfer, Dennis George.....Rochelle
Hellinger, Samuel, 112, 113, 119.....New York, New York
Hellwig, William Albert, 87.....Netherlands, West Indies
Hermann, Charles Peter, 51.....Des Plaines
Herrington, Allen Melvin.....Galesburg
Hertenstein, Dean Ezra, 91.....Galesburg
Herzog, Gwendolyn Louise, 77, 138.....Chicago
Heuerman, Thomas Eugene, 81.....Oregon
Heyl, Ellen, 79, 106, 117.....Washington
Hiatt, Dorothy Charlene, 22, 61, 79, 101, 106, 108, 111, 113, 123, 129.....Evanston
Hibst, Dale Vernon, 47, 81, 117.....Freeport
Hickey, JoAnn, 64, 68, 73, 129.....Glen Ellyn
Hicks, John Robert, 42, 45, 46, 83.....Waukegan
Hill, Dean Louis, 42, 48, 138.....Galesburg
Hillstrom, Harry E.....Chicago
Hines, Donald Alan, 81, 101, 117.....Springfield
Hirai, David Akihiko, 120.....Tokyo, Japan
Hiraoka, Nariyoshi, 91.....Olaa, Hawaii
Hodgson, Jean Elizabeth, 63, 73, 117, 123.....Lincoln
Hoehn, Carl Edward, Jr., 42, 44, 46, 83.....Flint, Michigan
Hofeldt, Marie Georgine, 75.....Riverside
Hofer, Marvel Eileen, 71, 138.....Viola
Hoffman, Jack Curtis.....Chicago
Holcomb, Frances Elvira, 79, 129.....Galesburg
Holmes, Albert William, Jr., 46, 87, 102, 138.....Chicago
Holmes, Clark Laddson.....Rock Island
Holmes, Robert Seaborn, 51, 83.....Valparaiso, Indiana
Holt, David Howard, 87.....Highland Park
Hook, John Henry, 56, 58.....Hamilton
Hoopes, James Lewis, 83, 129.....Galesburg
Hoopes, Robert F., 69, 83.....Galesburg
Hope, William Claire, 85.....Aurora
Hopton, Marian James, 77.....Richmond Heights, Missouri
Horath, James George, 87, 129.....River Forest
Hosford, Harlow Buss, 91, 102.....Hamilton
Hosford, John Edwin, 91.....Hamilton
Howland, Charles Roberts, 46, 83.....Chicago
Hoyer, Tom Weston, 85, 129.....Chicago
Hudspeth, Samuel Richard, 87.....Petersburg
Huggins, Rollin Charles, 46, 81.....Glen Ellyn
Hughbanks, Roger Dale, 42, 69, 91, 110, 129.....Farmington
Hungness, Gene LeVon, 79, 102.....Sheldon
Hungness, Norman Dean, 58, 85, 129.....Sheldon
Hurdle, Karl Vincent, 51, 58.....Chicago
Hyzer, Keith Harold, 91.....Lewistown

I

Ingersoll, Charles Stephen, 42, 85, 138.....New Castle, Ind.
Ingersoll, John Shepard, 46, 51, 85, 130.....New Castle, Ind.
Ingersoll, Richard Hayes, 51, 85.....New Castle, Ind.
Ingersoll, William Cowles, 69, 85, 130.....New Castle, Ind.
Ingram, Elma Swartzbaugh.....Galesburg

J

Jackson, Betty Irene, 75, 130.....Galesburg
Jackson, Joy Harriet, 71.....Chicago
Jacobsen, Daniel Tower.....Des Plaines
Jacobsen, Martha Lou, 61, 64, 68, 73, 123, 138.....Oak Park
Jacobson, Dorothy Carol, 79, 130.....LaGrange
Jaeschke, Phyllis, 97, 100, 130.....Chicago
James, William Clutter, 102.....Riverdale
Janes, Frank Everett, 91, 112, 138.....Kewanee
Jellissen, Frederick Charles.....River Grove
Jensen, Brooke Douglass, 91, 138.....Chicago
Jochem, William P., 130.....Peoria
Johns, James Serviss, 91.....Glen Ellyn
Johnson, Berkley Raabe, 48, 138.....Oneida
Johnson, Eugene Richard.....Peoria
Johnson, Franklyn McQueen, 58, 85.....Rockford
Johnson, James Freeman, 58, 85, 119.....Skokie
Johnson, James Oliran, Jr., 83.....Chicago
Johnson, Janice Mildred, 73, 117.....Chicago
Johnson, Jo Ann, 68, 75, 123, 130.....LaGrange Park
Johnson, John Barney.....Galesburg
Johnson, Lorraine Mae, 77.....Chicago
Johnson, Mary Claire, 79, 122.....Peoria
Johnson, Mary Laura, 56, 65, 77, 107, 111, 123.....Pontiac
Johnson, Murray Lee, 58, 85.....Honduras, Central America
Johnson, Phillip Fors, 91.....Galesburg
Johnson, Raymond Marshall, 56, 85, 91.....Chicago
Johnson, Virginia Anne, 73.....Chicago
Johnston, Joann Nash, 20, 130.....Geneva
Johnston, Thomas Elbert, 81, 138.....Indianapolis, Ind.
Jones, Gordon Dale, 69, 89, 139.....Lewistown
Jordan, Theodore William.....Galesburg
Jorgensen, Clarissa Margaret.....Springfield
Juers, Judith Joy, 56, 61, 77, 139.....LaRose

K

Kane, Philo Beers, Jr., 69, 87, 116, 130.....Springfield
Kapusinski, Frances Bernetta.....Galesburg
Karon, Nancy A.....Springfield
Kash, Richard Mason.....Chicago
Kazzaz, Hameed Mohammed.....Mosul, Iraq
Keith, Jean Winifred, 68, 71.....Kirkwood, Missouri
Keller, Herbert.....Evanston
Kennedy, Mollie Lou.....Downers Grove
Kensel, Robert Kane, 81, 121, 124.....Barrington
Kenyon, Cynthia Jane, 77, 97, 100, 106, 117, 119, 139.....Winnetka
Kester, Jean Louise, 79.....Naperville
Kimble, Patricia, 77, 108, 111, 118, 130.....Chicago
King, Jane, 61, 63, 73, 106, 117, 123, 139.....Macomb
Kirchner, Patricia Ann, 73, 117, 139.....Carthage
Kirkpatrick, Richard Glen, 89, 100, 117, 130.....Princeton
Kittani, Ismat Taha, 69, 89, 101, 108, 110, 130.....Mosul, Iraq
Kjellenberg, Marilyn Joanne, 64, 73, 139.....Cincinnati, Ohio
Kleeruo, Joan Ellen, 49, 77.....Chicago
Klemit, Katherine.....Kankakee
Klimas, Paul Bruno.....Chicago
Knezevich, John George, 42, 43, 45, 46, 81, 130.....Chicago
Knott, David Lloyd, 46, 87, 130.....LaGrange
Koch, Charles Edward, 85, 139.....Santa Fe, New Mexico
Koch, Clifford Alfred, 87.....Chicago
Koenig, Henry Thomas.....Ottawa
Kohrs, John Harold, 89.....Davenport, Iowa
Kowalski, Donald Ralph, 108, 118, 131.....Santa Ana, Calif.
Kozuch, John Louis, 51, 81.....Oregon
Krantz, Audrey Ann, 102, 105, 139.....Oneida
Krueger, Barbara Louise, 73.....Oak Park
Krug, Norman Edward, 51, 83.....Staunton
Kruse, Kenneth Anthony, 87.....Wheaton
Kuchan, Len Andrew, 58, 85, 117.....Canton
Kuntz, Donald Leo, 83, 131.....Galesburg
Kurtz, David Allan.....Arlington Heights

L

Lacke, James Edward, 42, 44, 46.....Cuba City, Wisconsin
LaFrence, Bert Melvin, 93, 101, 122, 139.....Hackensack, N. J.
Laing, John Stephen, 85.....Peoria
Laird, Ralph Eldon, 56.....Waverly, Iowa
Landon, Mary Lou, 79.....Galesburg
Langer, Harold Robert, 83, 121, 131.....Ottawa
Larner, Frederick Ellsworth.....Galesburg
Larsen, Earl George, Jr., 89.....Oak Park
Larsen, Joanne Mildred, 65, 117, 119.....Evanston
Larsen, Marilyn Ruth, 75.....Downers Grove
Larsen, Ronald Richard, 89.....Chicago

Compliments of the

GALESBURG GLASS CO.

Broad and Ferris

Compliments
of

**MECHANICS
HOMESTEAD & LOAN
ASSOCIATION**

DOTTIE LEE
HAIR SHAPING AND STYLING
OPEN EVENINGS BY APPOINTMENT
WEINBERG ARCADE PHONE 2626-2

FORD V-8 FORD TRUCKS FORD 6 CYL.
A-1 USED CARS
McCREERY MOTOR SALES
Kellogg and Tompkins
Office Phone 4848 Galesburg, Illinois Night Wrecker 6794-0

C. & E. GROCERY
"The Home of Good Foods"

187 West Losey Street

Galesburg, Illinois

OLDSMOBILE CARS
GMC TRUCKS

BROWN MOTOR CO.
120 N. Chambers

Compliments of

**WILSON
PAPER COMPANY**

Galesburg, Illinois

Consumers'
GRAIN & SUPPLY CO.
371 West Main St.
Galesburg, Ill.

Larsen, William Carl, 87, 117 ..... Worth
Larson, Joy Marie, 62, 63, 139 ..... Chicago
Larson, Robert Victor ..... Highland Park
Lawley, Robert Todd, 83 ..... Springfield
Lawrence, John Robert ..... Rockford
Lechner, Albert Matthias, 42, 53, 139 ..... Wilmette
Lerch, George William, 56, 139 ..... Berwyn
Lescher, Nevin Colville, 81 ..... Yonkers, New York
Leverty, Donna Jean, 75 ..... Chicago
Lewis, Barbara Ann, 75, 102, 105 ..... Sandwich
Lewis, Marilyn, 68, 79, 102, 106, 139 ..... Kewanee
Lindeen, Gale Edward, 87 ..... Galesburg
Lindemann, Mary Lou, 102, 105 ..... Galesburg
Lingeman, Jerry Frank, Jr., 51, 83 ..... LaGrange
Lippens, Gerald Gene, 91, 139 ..... Kewanee
Livermore, John Randall, 51 ..... Roseville
Looker, Ivan LeRoy ..... Watseka
Lorch, Francisco ..... Sao Paulo, Brazil
Lord, Louise Pauline, 79, 111, 119, 123 ..... Davenport, Iowa
Lovitt, Graig Edward ..... Galesburg
Lundberg, Harold Huge, Jr., 91 ..... Wilmette
Lundeen, Kenneth Neil, 17, 22, 42, 43, 44, 46, 48, 83, 108, 110, 121, 131 ..... Galesburg
Lundquist, William Lee, 51, 81 ..... Galesburg
Lundstedt, Louis Howard, 87, 139 ..... Park Ridge
Luper, David Roy, 48 ..... Avon
Lutz, Lucinda Ann, 73, 106 ..... Macomb
Lyman, Patricia Anne, 77 ..... Chicago
Lyon, Robert Myron ..... Galesburg

M

McCleery, Thomas Hayden, 81 ..... Downers Grove
McCullough, Nancy Ann, 79 ..... Chicago
McElwain, John Allen, 51, 83 ..... Hinsdale
McFarland, Robert Allan, 48, 51, 81 ..... Galesburg
McGann, John Robison, 121 ..... Galesburg
McGee, Ruth, 65, 79, 123 ..... Evanston
McGrew, Donald Howard ..... Chicago
McKoane, Marianne ..... Park Ridge
McLain, Mary Elizabeth, 22, 63, 73, 101, 116, 131 ..... Springfield
McLean, Camille Mari ..... Chicago
McLeish, John Andrew, 81, 121, 131 ..... Aurora
McNamara, Mary Ellen, 68, 79, 117, 119, 139 ..... Galesburg
McNeilly, James William, 113, 115, 131 ..... Park Ridge
MacDonald, Donald John, 51, 83 ..... Chicago
MacDougall, Allan Kent ..... Evanston
MacFadden, Evelyn Hope ..... Galesburg
Malcolm, George Chartus, 20, 89 ..... Moline
Mallett, Richard David, 93 ..... Springfield, Mass.
Manierre, Almeda, 65, 73, 117 ..... Winnetka
Manierre, John Foster ..... Winnetka
Manley, Ralph Willard ..... Galesburg
Mannion, Joan Denise, 73 ..... Chicago
Manworren, Edward Dean ..... Galesburg
Marshall, Rosemary, 77, 101, 113, 115, 119, 139 ..... Chicago
Martinson, Gary Keith, 51, 81 ..... Des Plaines
Matteson, Richard Lewis, 93, 102 ..... Frostburg, Maryland
Matthews, Alma Lee ..... Galesburg
May, Phyllis, 77 ..... Chicago
Means, William Lowell, 51, 112 ..... Peoria
Mellican, John Michael ..... Cameron
Melsheimer, Fred Carl, Jr., 87, 131 ..... Chicago
Meredith, Carole Lynn, 63, 79 ..... Glendale, California
Metzel, Albert Jackson, 85, 139 ..... Chicago
Meyer, Hal Gilpin, 51, 81 ..... Springfield
Meyer, Robert Nason ..... Chicago
Miller, Dean Allan, 42, 48, 140 ..... Omaha, Nebraska
Miller, Irmgart Harriet, 68, 75, 123, 131 ..... Chicago
Miller, Robert James, 100, 102, 112 ..... Martinsville, Ind.
Miller, Rosemary Louise, 131 ..... Galesburg
Mills, Daniel Charles, 100 ..... Ottawa
Mills, Nancy Rebecca, 63, 73, 140 ..... Decatur
Milner, Robert Horace, 42, 87, 140 ..... LaGrange
Mitrani, Frank Harry ..... Kewanee
Mogg, Albert Alden, Jr. ..... St. Charles
Mohamad, Fadhil Zaky, 93, 95, 120 ..... Mosul, Iraq
Montgomery, Dora Elizabeth ..... Galesburg
Montgomery, Jane Staige, 75, 140 ..... Galesburg
Moore, Dan Burdette, 91, 121, 131 ..... Kewanee
Moore, Dean Edwin, 44, 91, 140 ..... Dahinda
Moore, Edward Scranton, 91, 121, 131 ..... Kewanee
Moore, Eleanor Gamble, 56, 61, 79, 131 ..... St. Paul, Minn.
Moore, Marilyn Ruth, 65, 75, 105 ..... Dahinda
Morehead, Wayne Dee, 56, 85, 113, 115, 140 ..... Galesburg
Morgan, Barrow Joseph, 85 ..... Nome, Alaska
Morrow, William Gene, 111, 113, 121, 132 ..... Joy
Morse, James Whitcomb, 89 ..... Fayetteville, Arkansas
Moyer, Donald Edgar, Jr., 46, 81, 140 ..... Champaign
Moyer, Robert Joseph, 47 ..... Chicago
Mrkvicka, George Terrance ..... Downers Grove
Muelder, Richard Hermann, 102 ..... Galesburg
Mulford, William Dayton ..... Camp Lowden, Oregon
Mull, Leon Davant, 56, 100, 114, 117, 132 ..... Quincy
Murawski, Walter Joh, 91 ..... Thornton
Mureen, Lillian JoAnn, 73, 102, 105, 140 ..... Galesburg
Murphy, Charles Bradford, 89 ..... Cuba
Murphy, Earl Woodston, 13, 58, 83 ..... Ft. Madison, Iowa
Musselman, Caroline Elizabeth, 122 ..... Chicago
Myers, Ray LaVerne ..... Stronghurst

N

Nalbach, Mary Frances, 64, 73, 117, 132 ..... East St. Louis
Nelson, Clark Lionel, 12, 132 ..... Victoria
Nelson, Dale Gene, 91 ..... Galesburg
Nelson, Deborah Hunt, 77 ..... Galesburg
Nelson, Eleanor Darlyne, 73 ..... Victoria
Nelson, Kathleen Anne, 68, 77, 119, 132 ..... Galesburg
Nelson, Margaret Jane, 73 ..... Galesburg
Nelson, Marilyn Jean, 49, 77 ..... Galesburg
Nelson, Nancy Jane, 73, 105, 109, 111, 123, 132 ..... Evanston
Nelson, Ralph Theodore, 140 ..... Galesburg
Nelson, Robert Fredric, 140 ..... Chicago
Nelson, Russell Clair, 20 ..... Galesburg
Nelson, Simon Peter, 51 ..... Galesburg
Neumiller, Charles Richard, 58, 85, 117 ..... Peoria
Neumiller, Harry Jacob, Jr., 85, 108, 117, 132 ..... Peoria
Nichols, Amy Eleanor, 22, 68, 79, 106, 140 ..... Galesburg
Nicholson, James Milton, 16 ..... Galesburg
Nicholson, Joan Barnes, 16 ..... Galesburg
Nickas, Grace Katherine, 75 ..... Galesburg
Nielsen, Donald Richard, 56, 87, 140 ..... Elmhurst
Nipper, W. Ward, Jr., 51 ..... Lincolnwood
Nix, Don Waldo, 85, 100 ..... Princeton
Nolan, John Cartwright, 81 ..... Chicago
Noll, William Scott, 56 ..... Galesburg
Normandin, Anna Mae ..... Plymouth
Norris, Audrae Margaret, 66, 79, 102 ..... St. Paul, Minn.
Nussbaum, Bernard William, 112 ..... Kew Gardens, N. Y.
Nymark, Philip Folmer, 81 ..... Chicago

O

Obenlander, Sara Jane, 79 ..... Galesburg
Oberlander, Patricia Ann, 105, 132 ..... Galesburg
O'Connor, James ..... Kenilworth
Ogdon, William James, 42, 44, 46, 58, 85 ..... Oak Park
O'Hara, George Alexander, 89 ..... Chicago
Ohman, Carl Reading, 108, 132 ..... Joliet
Okura, Jumpei ..... Tokyo, Japan
Olsen, William Charles, 91, 140 ..... Berwyn
Olson, Gloria Jean, 77 ..... Oak Park
Oppenheim, Arthur, Jr. ..... Galesburg
Ostien, Richard Howard, 87 ..... Royal Oak, Michigan
Oswald, Walter John, 81, 111, 112, 132 ..... East Orange, N. J.
Owen, Merle Gavin, 51, 89, 140 ..... Chicago
Owen, Oscar James ..... Galesburg
Ozaki, Hiroshi, 93 ..... Maui, Hawaii

P

Pacey, John Walter, 42, 44, 46, 48, 83 ..... Galesburg
Padgitt, Donald Lee, 51, 83 ..... Chicago
Panos, Pauline Ruth, 75, 132 ..... Oak Park
Pappmeier, Suzanne, 71 ..... Galesburg
Parks, Charles A., 56, 81 ..... Bellevue, Nebraska
Patterson, Mary Lee, 79, 120, 140 ..... Alexis
Patzlaff, Hazel Laurel, 70, 77, 140 ..... Chicago
Paul, William Robert, 56, 89, 140 ..... Galesburg

LIND'S SHELL SERVICE
Corner W. Main and S. West Streets
WASHING — GREASING — BRAKE SERVICE
TOWING SERVICE — SIMONIZING
Phone 1405-6

Compliments of
HIGGINS DAIRY
60 So. Chambers
DISTRIBUTOR OF
ROSZELL'S SEAL-TEST
MILK AND ICE CREAM
HIGGINS DRIVE INN
1015 N. Henderson St.
DELICIOUS
SANDWICHES
LOINS — STEAKS — BAR-B-Q
SODAS — SUNDAES — MALTS
We Serve the Best

PARKWAY DRIVE-IN
CURB AND TABLE SERVICE
Henderson and Fremont

YOUNG MEN'S CHRISTIAN ASSOCIATION
SEMINARY AT FERRIS STREET
Galesburg, Illinois

SCHARFENBERG'S MARKET
QUALITY MEATS AT REASONABLE PRICES
8 East Main St. Phone 5256-6

Robert W. Anderson Howard W. Gummerson
GALESBURG TYPEWRITER CO.
L. C. SMITH TYPEWRITERS — R. C. ALLEN ADDING MACHINES
MARR DUPLICATORS
Phone 2270-6 72 So. Cherry St.

Payne, Donna Ann, 63.....Mooseheart
Peake, Francis Robert .....Galesburg
Pearson, Harold Fritz .....Abingdon
Pearson, Ronald Clifford, 85.....Galesburg
Pebler, Barbara Ann, 73, 117, 132.....Freeport
Peckham, John Russell, 81.....Chicago
Pedersen, Robert Roy, 91.....Rockford
Pendergast, Robert William, 132.....Galesburg
Pepich, Eugene Thomas, 91, 102.....Maywood
Pepich, Virginia Ann, 71, 111, 123.....Maywood
Peterson, Frederick Durham, 83, 117, 122 .....Webster Groves, Missouri
Peyer, Elsie Marie, 122, 141 .....Galesburg
Pfeiffer, Edna Barbara .....Dawson
Pfiffner, Jean Nancy, 79.....Chicago
Phelps, Nancy Louise, 77.....Rushville
Pickering, Roger William .....Evanston
Pierce, Sylvia Anne, 79.....Crystal Lake
Pierson, Pamela, 77, 102, 123.....Chicago
Piscitelli, Vincent Robert .....Oglesby
Pollock, Marvin Erwin.....New York, New York
Poole, Alta Marie, 75.....Villa Park
Poor, James Thompson, 51, 81.....Ferguson, Missouri
Porter, Charles Winfield, 42, 56, 58, 83, 121..... Park Ridge
Porter, George William, 83 .....Denver, Colorado
Potter, Joseph Tenhaeff ..... LaRose
Powell, Glenn John, Jr.....Galesburg
Powelson, James Sherman, 81, 102 ..... Galesburg
Powers, Edith Ellicott, 68, 73, 141..... Moorestown, N. J.
Pownall, Robert Earl, 56, 100, 117, 119, 132..... Chicago
Pratt, Martha Elizabeth, 61, 62, 68, 79, 133..... Roseville
Prentiss, Geoffrey .....Waterbury, Connecticut
Price, Mary Emma, 56, 93..... Galesburg
Prickman, John Louis .....Rochester, Minnesota
Puffer, John Allan, 12.....Barrington
Pyke, Harold Fairchild, Jr., 85, 102..... Galesburg

Q

Quirk, Robert William, 83.....Pompano, Florida

R

Rabenau, Margaret Louise, 141.....Galesburg
Ranzona, James Russell .....LaGrange
Ray, Kenneth Lee, 53, 85.....Chicago
Rayfield, Audrey Ann, 75..... Princeton
Reading, Edward Clyde.....Park Ridge
Reardon, Matthew Francis, III, 91, 141.....Teaneck, N. J.
Redhed, William Seed, 58, 85..... Champaign
Reed, Mary Ann, 61, 71, 141..... Brackenridge, Penna.
Reed, Richard Maize, 51, 81.....Richland, Washington
Reichermann, Brigitte Helene, 17.....Bavaria
Reihm, Alberta Elliott, 66, 73, 113, 115, 141..... Avon
Reinecke, Theodore Charles, 81, 133.....Park Ridge
Reinking, William A., 83.....Winchester, Massachusetts
Rendall, George Joel .....Chicago
Resag, Joan Frances, 73, 119.....Chicago
Reutlinger, Anne Louise, 67, 71, 111.....Waukegan
Reynolds, Virginia Ann, 71, 133.....Maywood
Rich, Dean Arthur, 42, 81, 121, 133..... Galesburg
Rich, Joel Center, 66, 79, 141.....Galesburg
Richards, Helen Margaret .....Joliet
Richards, Neta Irene, 77, 141.....Elmhurst
Richardson, Robert Roscoe ..... Galesburg
Rickert, Vaughn Irving, 87..... Chicago
Rigney, Levi Elmer, Jr., 51.....Fairview
Roberts, Barbara Gene, 100, 123.....Kirkwood, Missouri
Roberts, Charlotte Jane, 75, 106.....Anaheim, California
Roberts, Eugene Jethro, 81.....Ft. Morgan, Colorado
Roberts, Mary Louise, 75, 117.....Webster Groves, Missouri
Robison, Eleanor Sue, 123.....Joy
Rocke, Donald Charles, 56, 122.....Kewanee
Roeth, Donna Barbara, 40, 73.....Canton
Roman, Nancy, 79, 114, 117, 119, 141.....Galesburg
Rootes, Robert Stanley, 46, 49.....Detroit, Michigan
Rosenkranz, Jane Ann, 71.....Rock Island
Roskam, Verlyn Ronald, 22, 42, 45, 46, 81, 117, 121, 133 .....Waterloo, Iowa
Ross, Barbara Archer, 73 ..... Galesburg
Rossiter, Donald Eugene, 53, 83.....Highland Park
Rossiter, Ruth, 56, 62, 73, 123, 133.....Highland Park
Royer, Bernard Volney .....Kewanee
Rufener, Raymond Edmund, 87.....Chicago
Runyon, Dale LeRoy, 89, 133..... Manito
Russell, Audrey Helen .....Chicago

S

Sachs, Jacqueline Faye, 120, 122.....Baltimore, Maryland
Sackett, Mary Lee, 71, 121.....Elgin
Salato, Lorraine Marie, 71, 105.....Davenport, Iowa
Sale, Virginia Lee .....Farmington
Sandall, Bernice Mann, 101, 111, 113, 133.....Yorkville
Sanders, Betty Jane, 75.....Mundelein
Santas, Gerasimos, 102.....Lefkos, Greece
Sargent, Lydia MacDougall, 117.....Haverford, Penna
Scaros, Clara G., 71, 141..... Freeport
Scharfenberg, Walter Theodore, 83, 133.....Galesburg
Schilck, Roberta, 56 .....Chicago
Schmalfeld, Robert George, 89, 141.....Chicago
Schneider, Richard Lloyd.....Long Beach, New York
Schnetzler, Edward George, 87.....Chicago
Schoeph, John Matt, 89, 98, 100, 113, 115.....Chicago
Scholes, Felicity, 73, 105.....Freeport
Schreiber, James Franklin, 91.....Riverside
Schuldt, Carol Jean, 62, 79, 117, 119.....Chicago
Schuler, Victor Francis, 69, 83, 133.....Chicago
Schumann, Robert Henry, 133.....Chicago
Schwanke, Eugene Charles, 85.....Galesburg
Schweber, Alan Peter .....Queens, New York
Schwem, Russell William, 51, 58, 85.....Glenview
Scott, James Walter, Jr., 42, 53, 89, 111, 113, 133 .....Rolla, Missouri
Scott, Nancy Louise, 77.....Canton
Seagren, Nancy Joyce, 71, 102.....Elgin
Sebert, Neva Ward, 77, 99, 100, 106, 111, 113, 133 .....Glen Ellyn
Seeley, Robert Arnold, 87, 133.....Freeport
Seibel, Mary Elizabeth, 73, 134.....Princeton
Seiboldt, Barbara Ann, 73.....Victoria
Sexton, Joan Esther, 77.....Western Springs
Shafer, Patricia Jane, 62, 68, 73, 141.....Maquon
Shafer, Susan Frances, 73.....Chicago
Sharp, Leslie Lee .....Roseville
Shaw, Charles Ernest, 91.....Oneida
Sherrick, Donald William, 42, 43, 48, 85, 101, 107, 141 .....Carthage
Shirck, Gretchen, 79, 102, 105, 111, 134.....Galesburg
Shirk, Ronald Wayne, 85..... Minneapolis, Minnesota
Shirley, Lloyd Proctor, 93, 102, 141.....Havana
Siegel, Milton David, 134.....Bronx, New York
Siewerth, Arthur Hayes, 46, 56, 89.....Chicago
Simmons, William Boyd, Jr., 93, 102, 121, 141.....LaGrange
Sink, Christopher Burnard, 81 .....Chicago
Sitton, James Manford .....Knoxville
Skilling, David Earl .....Chicago
Smale, Susan Elizabeth, 75.....LaGrange Park
Smalley, Warren Hardwick, 87.....Dunellen, New Jersey
Smith, Elizabeth Rue, 73.....Culver, Indiana
Smith, George Wolfram, 58, 83.....Des Plaines
Smith, Hoke LaFollette, 91, 101, 112, 120.....Glen Ellyn
Smith, Jack Phillips, 87.....Danville
Smith, Jack Roy, 81.....Galesburg
Smith, Murray Sawyer, 83, 102, 134.....Des Plaines
Snook, Patrick Koons, 87.....Glencoe
Sobota, Kenneth Ernest, 91, 120.....Berwyn
Solomon, Robert Stone, 89 .....Chicago
Somers, Pauline Marie, 75.....Mexico D. F., Mexico
Southwick, Joan Nixon, 63, 73 .....Milwaukee, Wisconsin
Spenader, Mary Grace, 77, 141.....Mendota
Spencer, Vernon Ellsworth, 91.....Englewood, California
Spielmann, Peter .....Park Ridge
Spink, Peter William .....Galesburg

Compliments
of

**WINDISH
MOTOR SALES**

*HOME OF
THE KING OF THE KARS*

56 North Cherry Street

DIAL 2951-6

Compliments
of

BUDD'S BARBER SHOP

114 HILL ARCADE

SEE YOU AT

**THE
HEARTH**

"The Knox Student Meeting Place"

ALL GRADES AND SIZES OF COAL
"Iron Fireman" Heating Equipment — "Mexico" Refractories and Fire Brick

CHRISTY COAL COMPANY

Phone 4741 465 E. Berrien St.

THE RAY DEFENBAUGH CO.
311 So. Jefferson St.
PEORIA, ILLINOIS

A. B. DICK MIMEOGRAPH PRODUCTS
FRIDEN CALCULATING MACHINES
GENERAL FIREPROOFING OFFICE FURNITURE

JASPERSON
"FLOORS OF TOMORROW — TODAY"
CARPETS — RUGS — LINOLEUM — TILE
437 E. Main GALESBURG 3323-6

Sporley, Gail Louise ....St. Paul, Minnesota
Station, William Michael, 81, 121.... Chicago
Stearns, Constance Mardena, 73....Fresno, California
Stein, Richard Justus ....Park Ridge
Stephenson, James Martin, 58, 85, 141.....Kalamazoo, Mich.
Stilwell, Lawrence Gaige, 53, 89, 134....Des Plaines
Stoffel, Donald Lee, 51, 58, 85....Galesburg
Stoltie, Joan Alice, 71, 102....Galesburg
Stoltz, Dorothy Lorene, 75, 106, 134....Villa Park
Stone, Arthur Charles ....Galesburg
Stone, Samuel Edward, 91, 102, 134....Galesburg
Storey, Anita Caree, 102, 134.... Galesburg
Stouffer, Audrey Joan, 65, 73....Galesburg
Stouffer, Margaret Louise, 61, 64, 73, 108, 111, 113, 114, 123, 134 .... Galesburg
Stout, Roberta, 22, 65, 75, 98, 100, 102, 106, 107, 123, 141 .... Chicago
Strauss, Douglas Edward, 16, 85, 141.... Galesburg
Strauss, Mary Doyle, 16, 79, 134.... Galesburg
Strickland, Hugh Alfred, 83.... Chicago
Stroben, Donald Richard, 42, 46, 83, 142.... Evanston
Stuart, Marjorie Ann, 51, 61, 62, 79, 142.... Galesburg
Stuart, Rodney William, 83.... Galesburg
Stuckey, Jaimie Dee, 49, 79.... Altona
Stuckey, Nancy Ann, 49, 64, 77, 134.... Altona
Stumpf, Richard Herbert ....Beardstown
Suhail, Kamil Jewad, 134....Bagdad, Iraq
Summerford, Clarence Flaves, 91.... Zion
Summers, Jacqulin, 64, 73, 117, 134.....Kansas City, Missouri
Sutton, Inez Marie, 102, 105....Pittsfield
Suydam, Harriet Ann, 77.... Galesburg
Swann, Helen Ann, 71, 102, 105, 142....Oquawka
Sweet, Cheryl Ann, 71....Mt. Morris
Swift, Russell George, Jr., 112....Waukegan

T

Tanzer, Milton Francis, Jr., 102.... Galesburg
Taylor, Daniel Albert .... Glencoe
Taylor, Thomas Leper, 48, 81....Washington, D. C.
Temporali, Richard, 51, 56....Rockford
Tenhaeff, Marian, 68, 77, 106, 123, 134.... LaRose
Theodoras, Katherine Jane, 79.... Chicago
Thierry, Donald Eugene .... Galesburg
Thompson, Doris Lee .... Knoxville
Thompson, Elizabeth Ross, 16, 142....Galesburg
Thompson, Harry Roger, 42 thru 47, 85, 98, 108, 110, 113, 114, 135....Oak Park
Thompson, James, 142.... Galesburg
Thompson, Robert James, Jr., 45, 46, 85, 135 ....Baltimore, Maryland
Thompson, Willard Ray, 69, 81, 121....Vista, California
Thompson, William Elmer, 16, 46....Galesburg
Thorkelson, Dolores Undine, 123, 135....River Grove
Thrasher, Martha Louise, 61, 62, 63, 73, 142....Glen Ellyn
Tietz, Ivana Carol, 77.... Chicago
Toda, Thomas George, 137....Honolulu, Hawaii
Topping, Grace Ann, 56, 73, 142....Kankakee
Torsberg, Shirley Jean, 77.... Chicago
Townsley, Beverly Jean, 71.... Zion
Trenka, Darlene Marie, 64, 68, 71, 102, 117, 135 .. Chicago
Trieger, Myrle Mildred, 77, 119, 142.....Genoa City, Wis.
Trieger, Ralph Bernard, 45, 46, 81, 142.... Antioch
Trimble, David Edwin, 42, 87, 135.... Oak Lawn
Tubbs, William French, 83 ....Indianapolis, Indiana
Tucker, Hayes Zelotes, Jr. ....Galesburg
Tucker, Nancy, 111, 119, 123....Galesburg

U

Uplinger, Marcia Joyce, 61, 65, 68, 71, 105, 123, 142 ....Webster Groves, Missouri

V

Vance, William Lanphear, Jr., 87.... Oak Park
Van Dyke, Clifford Craig, 42, 43, 69, 85, 101, 108, 110, 113, 121, 135 .... Galesburg
Van Dyke, John Ross, 85, 111, 124....Galesburg
Van Trigt, William Charles, 42, 83, 110, 113, 121, 135 ....Ottawa
Venn, Mary Elizabeth, 77, 112 .... Galesburg
Verner, Walter Dopp, 42, 44, 46, 58, 83, 135 ..... Abingdon
Vesecky, James, 51 .... Berwyn
Volz, Janet Terese, 71, 106, 111....Barrington

W

Waby, Carol Jean, 75.... Maywood
Waggener, Olive Ann, 77, 106 ....Western Springs
Wagner, Carl Richard, 102, 144....Prairie City
Wagner, James Webster, 87....Galesburg
Wagner, Janet Ellen, 79, 119, 122 ....Galesburg
Wagner, Paul Emerson, 89.... Danville
Wait, David Ashton ....Saratoga Springs, New York
Walker, Richard Graham .... Chicago
Wall, Douglas Edmund, Jr., 91, 135.. .... LaGrange
Wallace, Francis A. .... Galesburg
Walter, Mary Lou, 79 .... Galesburg
Watkins, Judith Pentland, 71, 98, 111, 112, 113 .. Maywood
Watkins, William J., 135.... Galesburg
Watson, Dale Norman, 45, 46, 85.... Roseville
Watts, Gloria Jean .... Decatur
Weaver, Bernard, Jr., 93, 111, 113, 135...Washington, D. C.
Weigel, Charles Joseph, 81.... River Forest
Weinberg, Lila Kathrine .... Carthage
Weinberg, Richard Lee .... Galesburg
Werner, Donald Sylvester, 53, 91, 142 .... Chicago
Wessling, Carol Jean, 77, 105, 108, 111, 121, 135 .... Chicago
Wetmore, Peter Lawrence, 83.... Downers Grove
White, Dorothy Ann, 71, 142 .... Elgin
White, Harriett Margaret, 123 .... Evanston
White, Mary Jeanette .... Galesburg
White, William Guy, 142 ....Tucson, Arizona
Wildey, John Moffitt, 53, 83, 142.... Chicago
Wilkin, James Francis .... Western Springs
Wilkins, Norman Lee .... Galesburg
Willey, Mary Elizabeth .... Cameron
Williams, David Yoe, 58 .... Highland Park
Williams, James Bradley, 20 .... Galesburg
Williamson, Richard Thayne .... Ft. Myer, Virginia
Willis, Beatrice Claire, 73, 102 .... Galesburg
Wilscam, Roderick Albert .... Galesburg
Wilson, Robert Gale, 142....Galesburg
Wimberly, Louis .... Mount Olwe
Windish, Robert Alan, 85 .... Galesburg
Winterhoff, Robert Franklin, 51, 58, 85 .... Chicago
Wirt, James Samuel, 51, 81.... Galesburg
Wirth, Elmer Frank, 89 .... Chicago
Witte, James Gardner, Jr., 85 .... Wheaton
Wittie, Patricia Ann, 65, 75 .... Millbrook
Wolf, Fred Jerome, 51, 87.... Antioch

Y

Young, Dickson Stieglitz, 107, 142 ....Wilmette
Young, Rosemary Adele, 71.... Urbana
Youngblut, Jean Ann, 71.... Freeport

Z

Zemek, Thomas Joseph .... Chicago
Ziegler, Harry Hudson, 51, 81.... East St. Louis
Zimdahl, Robert .... Chicago
Zimmerman, Katherine Luise, 75, 111, 123 .... Chicago
Zoll, Donald Atwell, 135.... Galesburg

Advertisers in 1951 Gale

Glenn Anderson—Plumber
Ray Anderson Cleaners
Art-O-Lite Electric

Bacher's Dry Cleaners
Bank of Galesburg
Beatrice Foods Co.
Benedict Music Co.
L. B. Bell Co.
Bergner's
Black Bros. Hardware
Boughan Bros.
Bowman Bros. Shoe Store
Brady's Drug
Brown Motor Co.
Brown Specialty Co.
Budd's Barber Shop
Builders Supply Co.
Grant Bullis

C and E Grocery
Carlson Jewelry and Gift Shop
Carlston Cleaners
Churchill Mfg. Co.
Christy Coal Co.
Clay's Paint Store
Club 19
Coffee Corner
Consumer's Grain & Supply Co.
The Continental
Curry School of Aeronautics

Maurita Dale Shop
Ray Defenbaugh Co.
Dopp Hardware

Ellis Jewelers

Farmers & Mechanics Bank
Fashion Bootery
Fashion Cleaners
Fidelity Federal Savings & Loan Assn.
First Galesburg National Bank & Trust Co.

Galesburg Bakers
Galesburg Club
Galesburg Glass Co.
Galesburg Ideal Laundry
Galesburg Labor News
Galesburg Lincoln-Mercury Co.
Galesburg Sound Equipment Co.
Galesburg Typewriter Co.
The Golden Cream Dairy
Gold 'n Nugget Drive Inn
Grove Theater

Hawkinson Manufacturing Co.
The Hearth
Higgins Dairy
Holcomb Studio
Hotel Broadview

Ida-Ann Shoppe
Illinois Camera Shop
Inman Motors

Jack's Supply Store
Jasperson
The Jewel Shop
Joe's Place
O. T. Johnson
W. A. Jordan Co.

Kellogg, Drake & Co.
Knox Barber Shop
Knox Bookshop
Knox College
Knox Furniture Co.
The Knox Laundry
Knoxville Mining Co.

Lagomarcino Grupe Co.
Launderette
Dottie Lee Shop
Lind's Shell Service

McCreery Motor Sales
McGrew and McGrew Agency

Mack and Bohan
Martie's
Martin Printing Co.
Mechanics Homestead and Loan Co.
Mureen Hardware Co.

Nyman Jewelers

Hal Olson Service Station
Odell's Jewelers
Olson Bros.

Paramount Meat Shop
Parkway Drive Inn
Peterson Furniture Co.
J. C. Penney Co.

Quimby Service

Randall Bus Co.
Red Cross Drug Store
Roger's Shoes

Scharfenberg's Market
Shirck Motor Co.
J. L. Simmons Co.
Simpson-Powelson Lumber Co.
Siwash Goal Post
Skinner Paint & Varnish Corp.
Stern and Field
Stromgren and Thoureen

Wetherbee Sporting Goods Co.
Wilson Paper Co.
Windish Motor Sales
F. W. Woolworth Co.

Y.M.C.A.